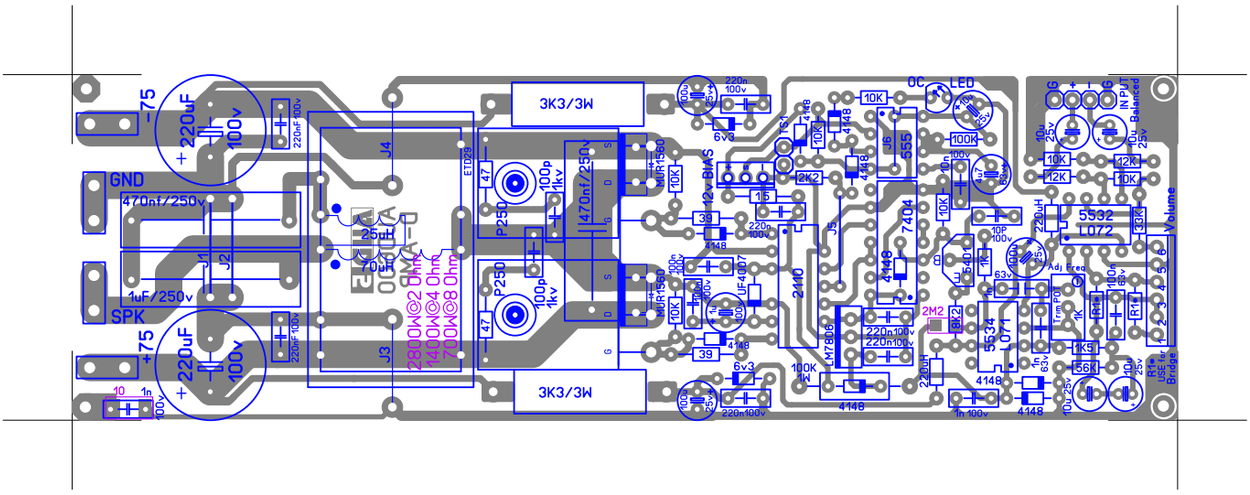

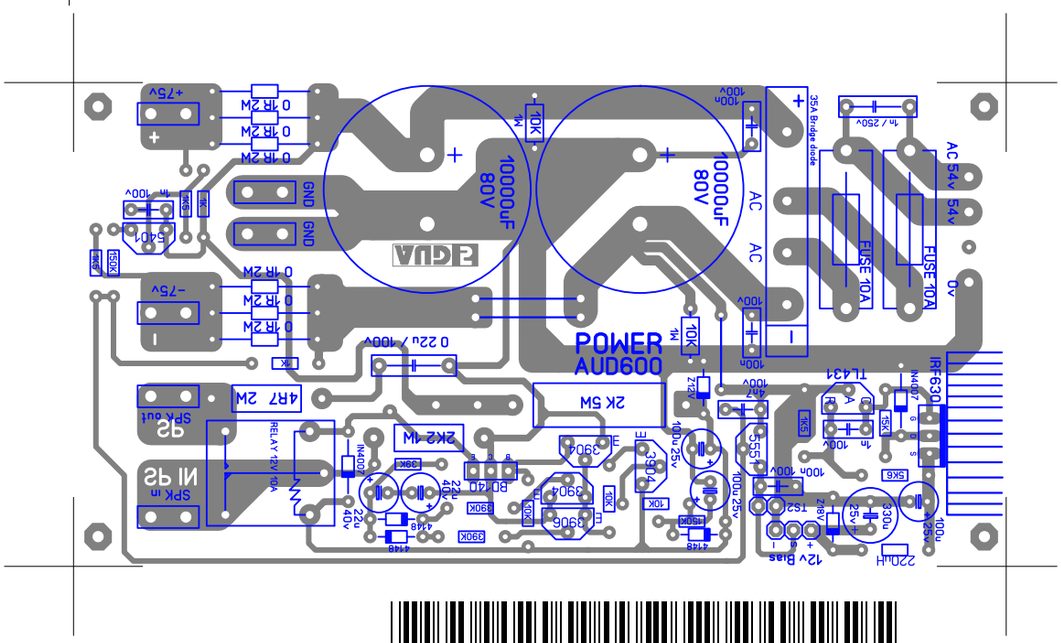

D- AMP 600

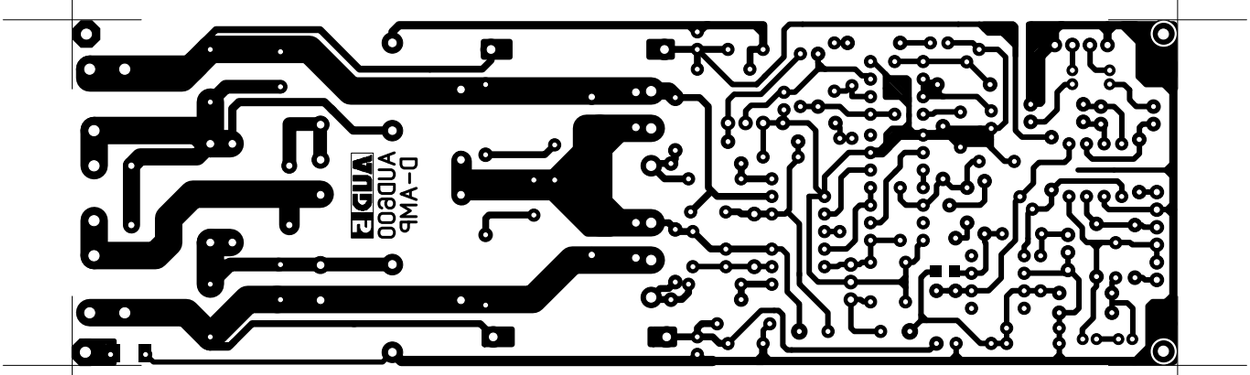

D- AMP 600

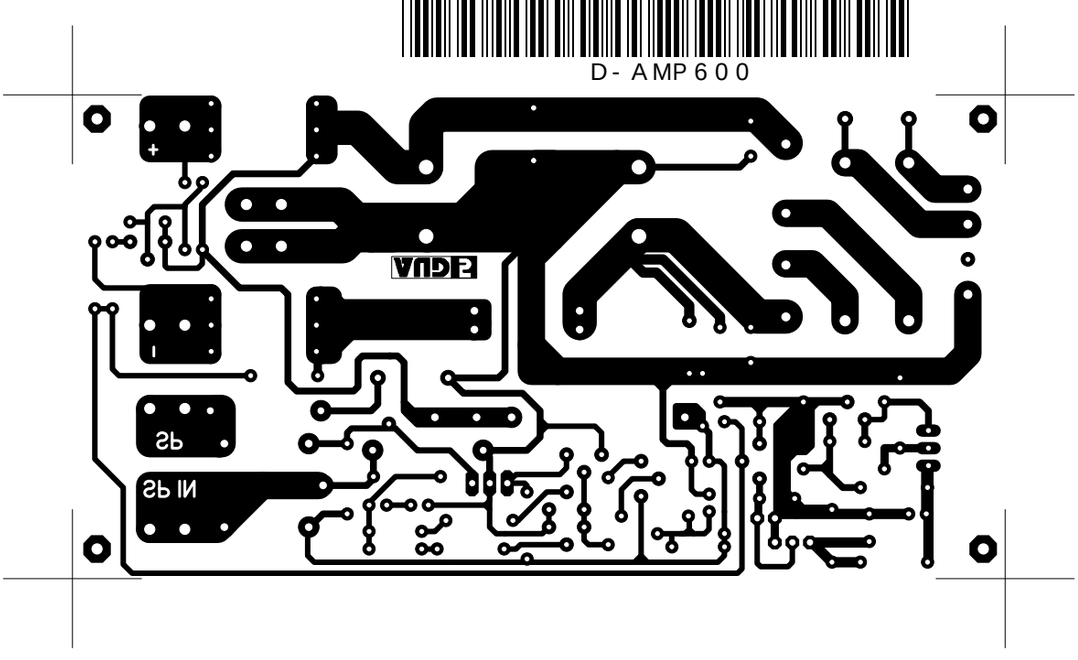

True RMS watt
300W @ 8 Ohm
600W @ 4 Ohm
1200W @ 2 Ohm
Supply Voltage
+27V -27V Min.
+88V -88V Max.
VARY COMPONENT VALUE WITH SUPPLY VOLTAGE.

Ts1 & Ts2 is thermal switch connection Point
Either use both or use single

Trim POT for Frequency adj. set value to 1K for first setting.