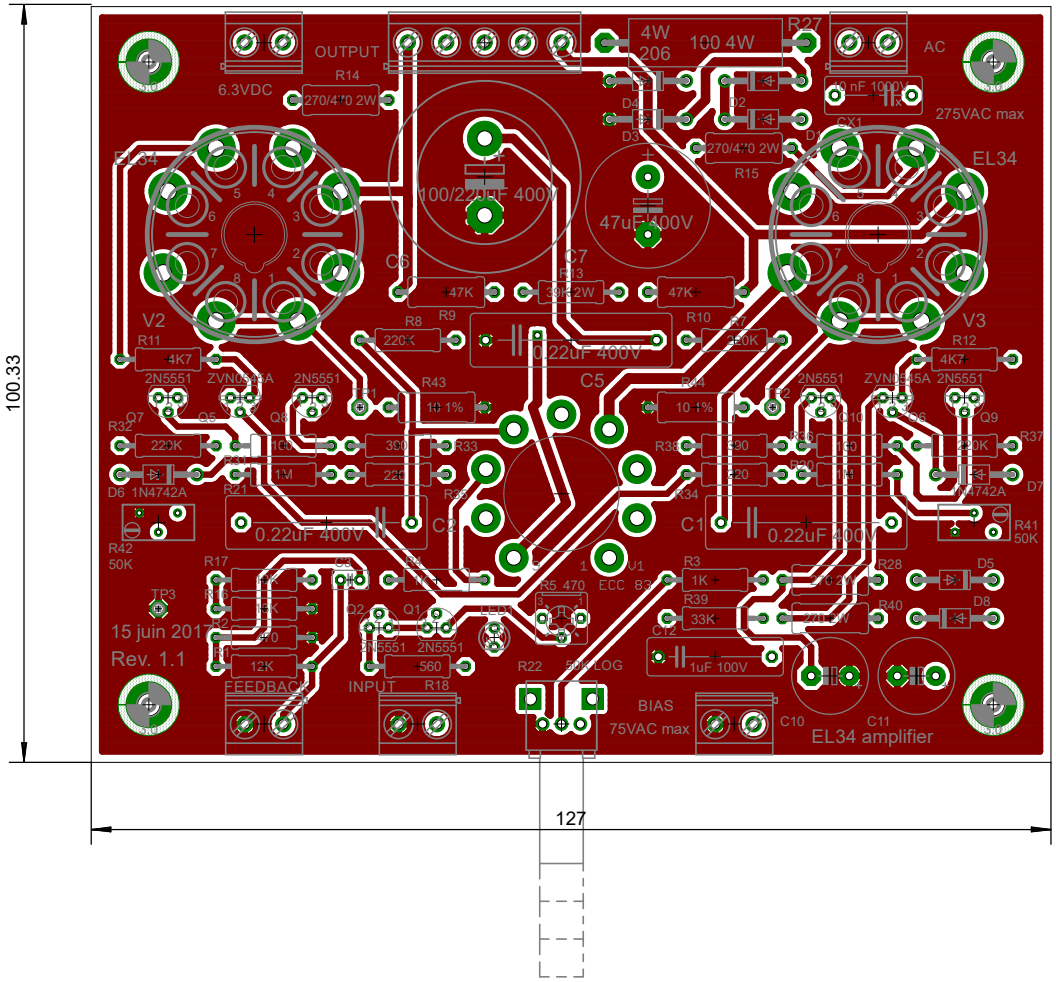

OUTPUT
6.3VDC
R14
270/470 2W
4W
206
100 4W
R27
AC
275VAC max
CX1
EL34
EL34
100/220uF 400V
47uF 400V
C6
C7
47K
R13
39K 2W
47K
R8
R9
220K
0.22uF 400V
R10
R7
220K
V2
V3
R11
4K7
R12
4K7
2N5551
ZVN0545A
2N5551
R43
10 1%
C5
R44
10 1%
2N5551
ZVN0545A
2N5551
Q7
Q5
Q8
Q9
R32
220K
R33
R38
R37
220K
D6 1N4742A
R21
1M
220
R36
R34
D7
1N4742A
R42
50K
0.22uF 400V
C2
C1
0.22uF 400V
R41
50K
R17
R3
1K
R28
D5
TP3
R5 470
ECC 83
R39
33K
R40
D8
15 juin 2017
Rev. 1.1
Q2
Q1
2N5551
2N5551
560
R22
50K LOG
1uF 100V
12K
FEEDBACK
INPUT
R18
BIAS
75VAC max
C10
C11
EL34 amplifier
100.33
127