

16

2 REQ'D

SOFT LUMBER, SOLID

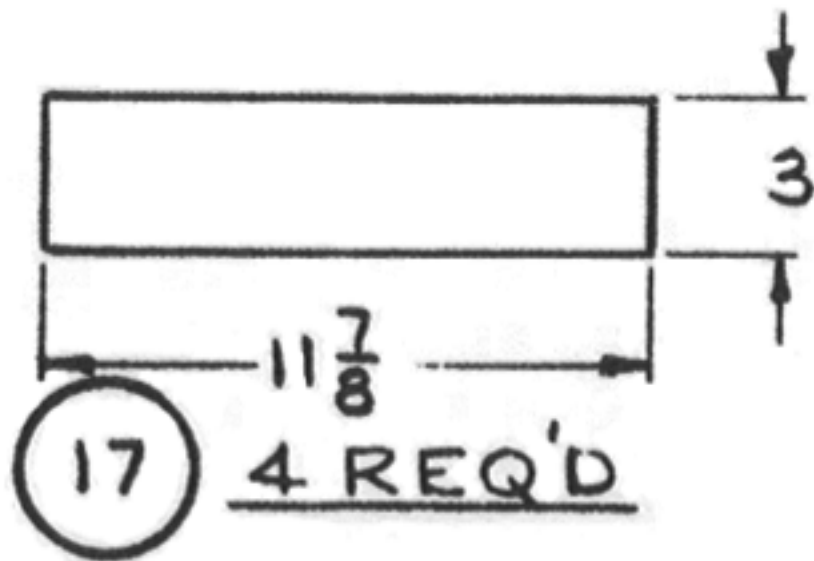

NOTE: 3/4" THICK,  
SOFT SOLID LUMBER,  
CUT TO FIT

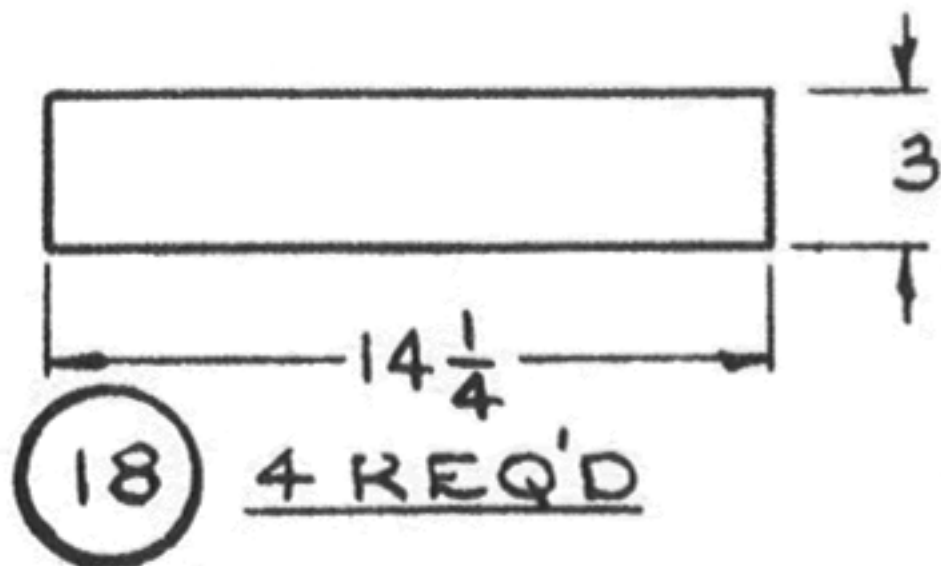

NOTE:  $\frac{3}{4}$ " THICK,  
SOFT SOLID LUMBER,  
CUT TO FIT

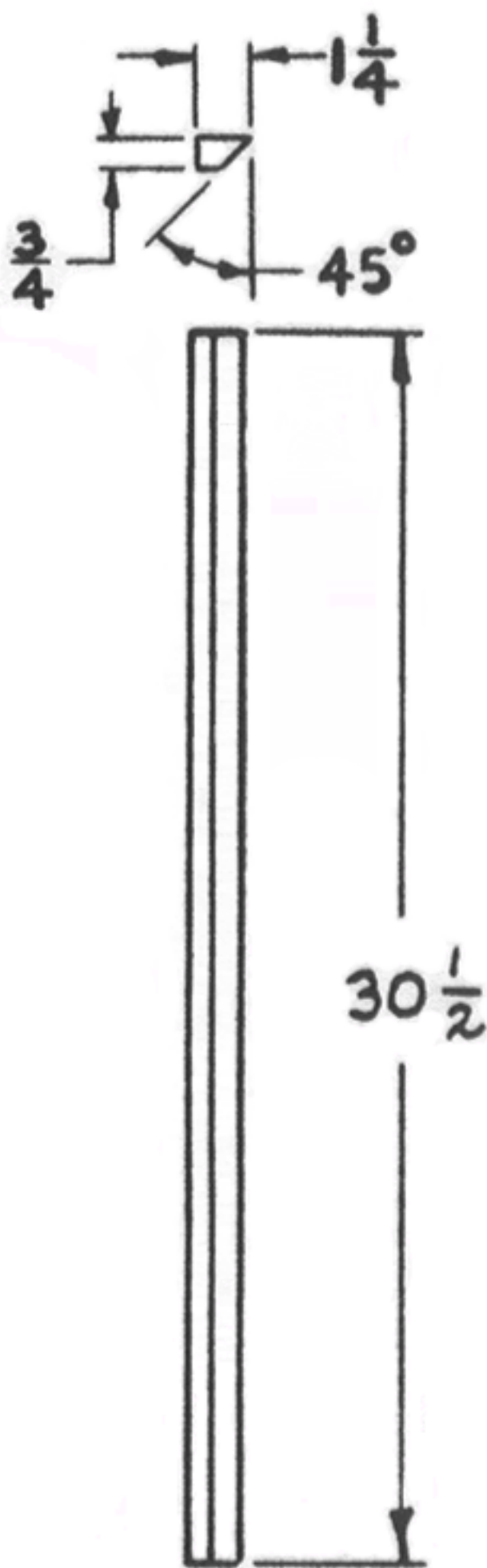

19 2 REQ'D  
BACK VIEW

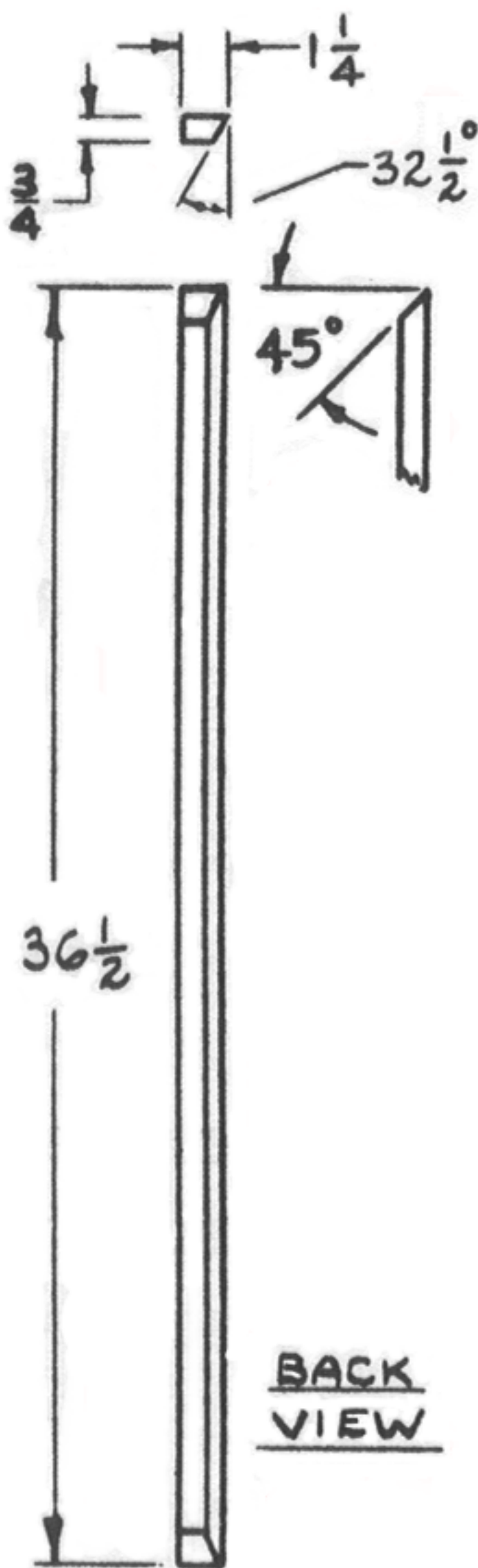

20

2 REQ'D

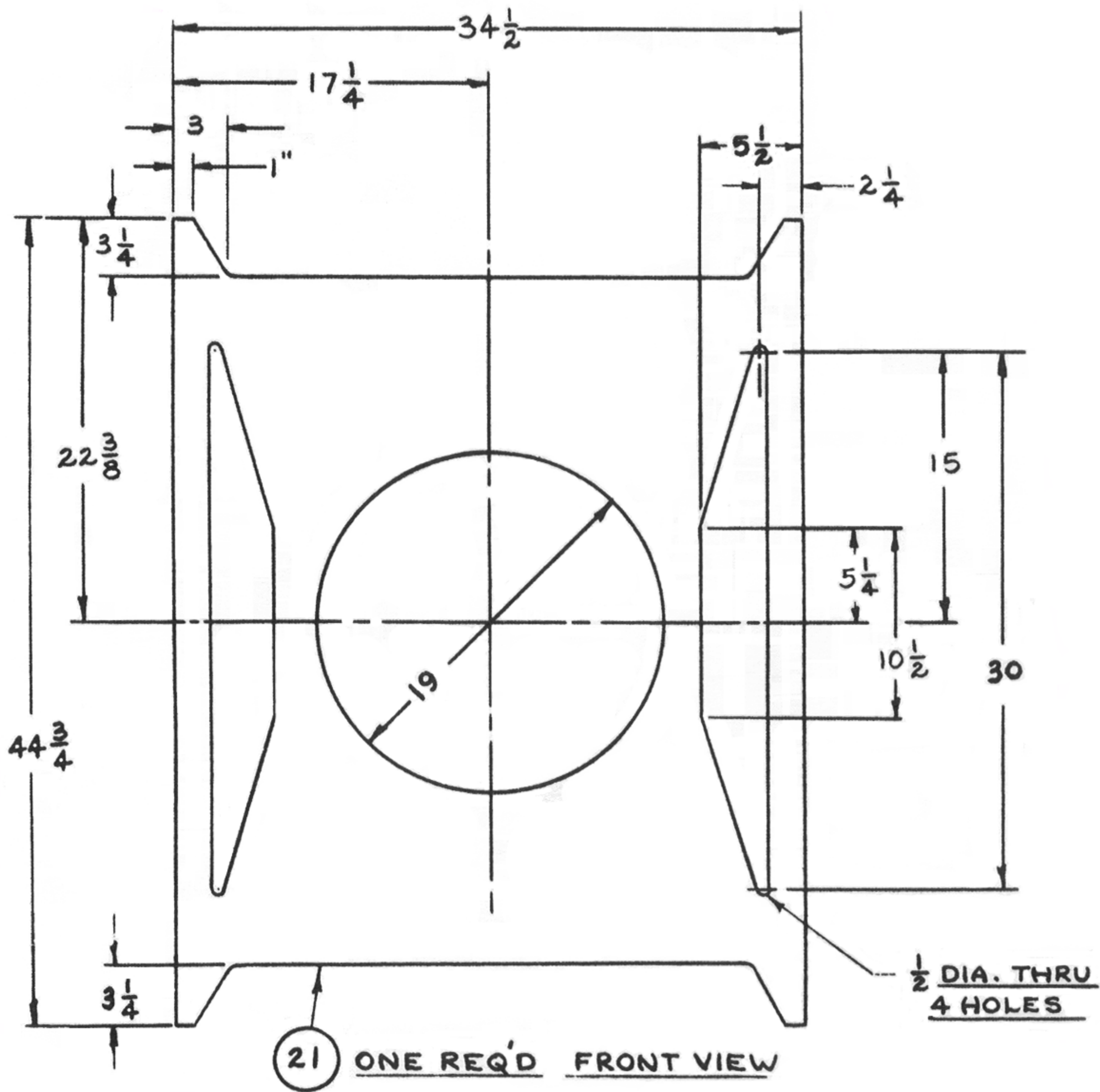

NOTE:  $\frac{5}{8}$ " THICK FIR PLYWOOD,  
AB GRADE OR BETER

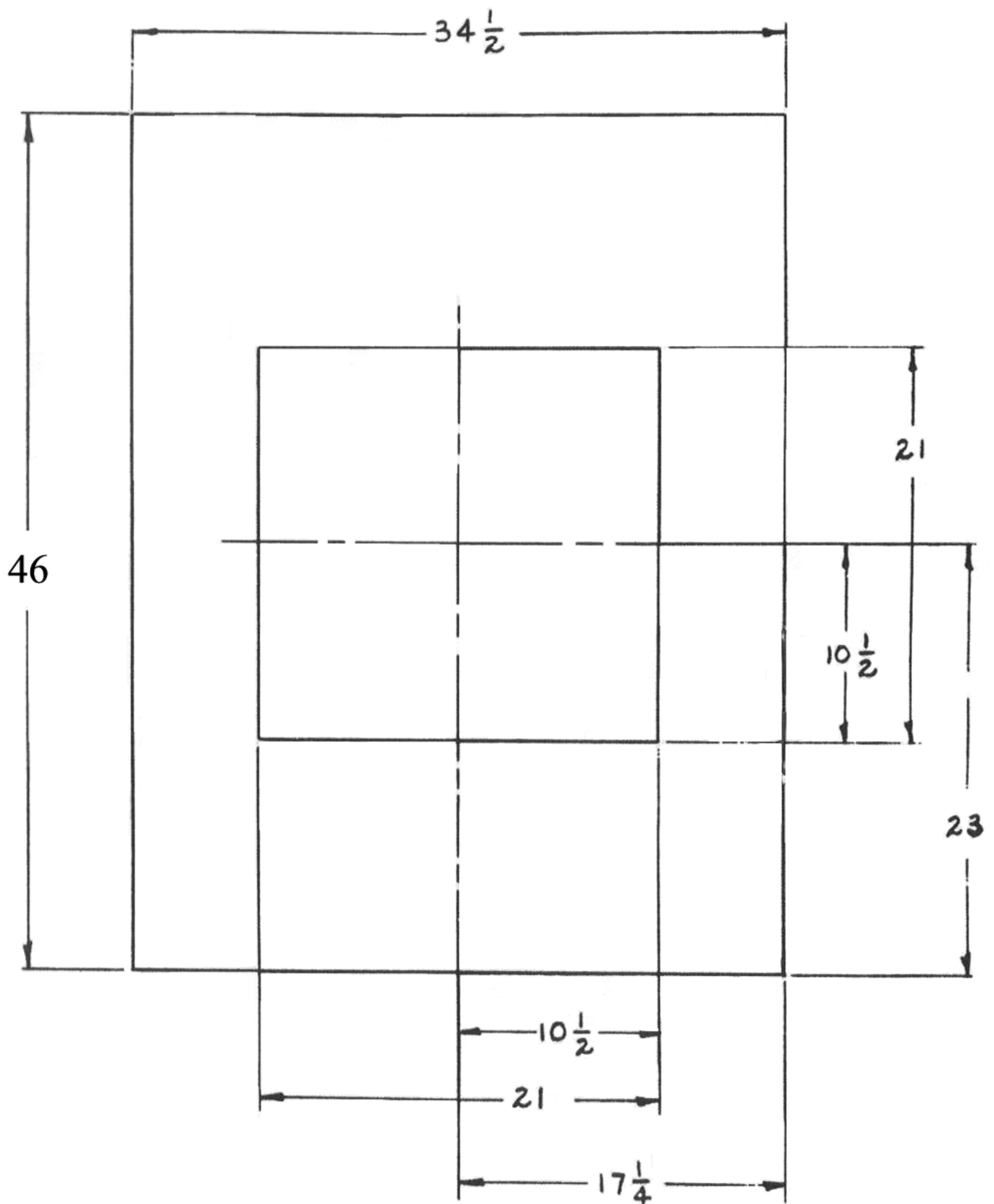

(22) **One Req'd.**

NOTE: 5/8" THICK FIR PLYWOOD,  
AB GRADE OR BETER

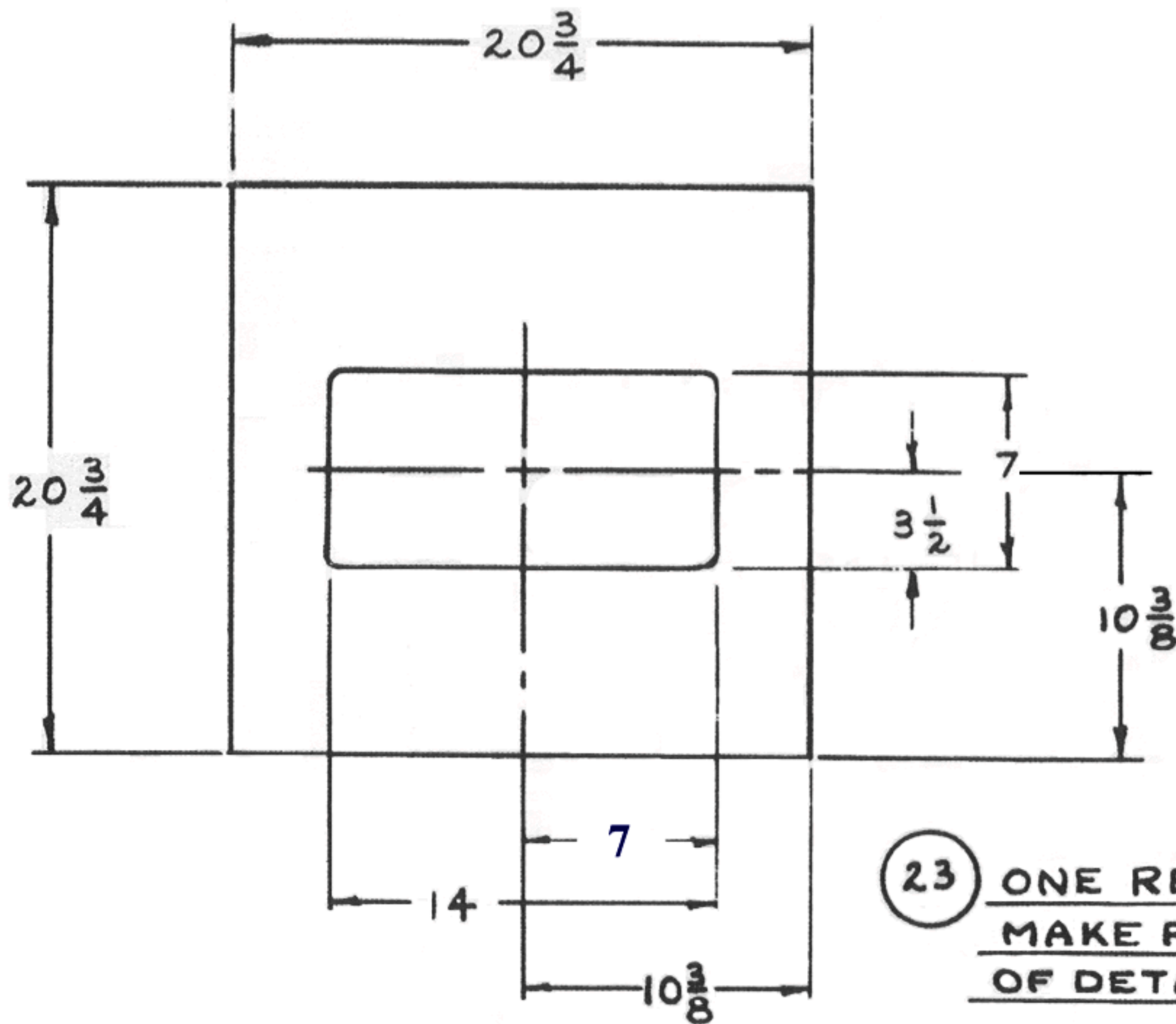

(23) ONE REQ'D  
MAKE FROM CENTER  
OF DETAIL 22

NOTE: 5/8" THICK FIR PLYWOOD,  
 AB GRADE OR BETER



DRILL FOR WOOD  
SCREW MIN. #8 & NOT  
LESS THAN 12 HOLES  
EQUALLY SPACED

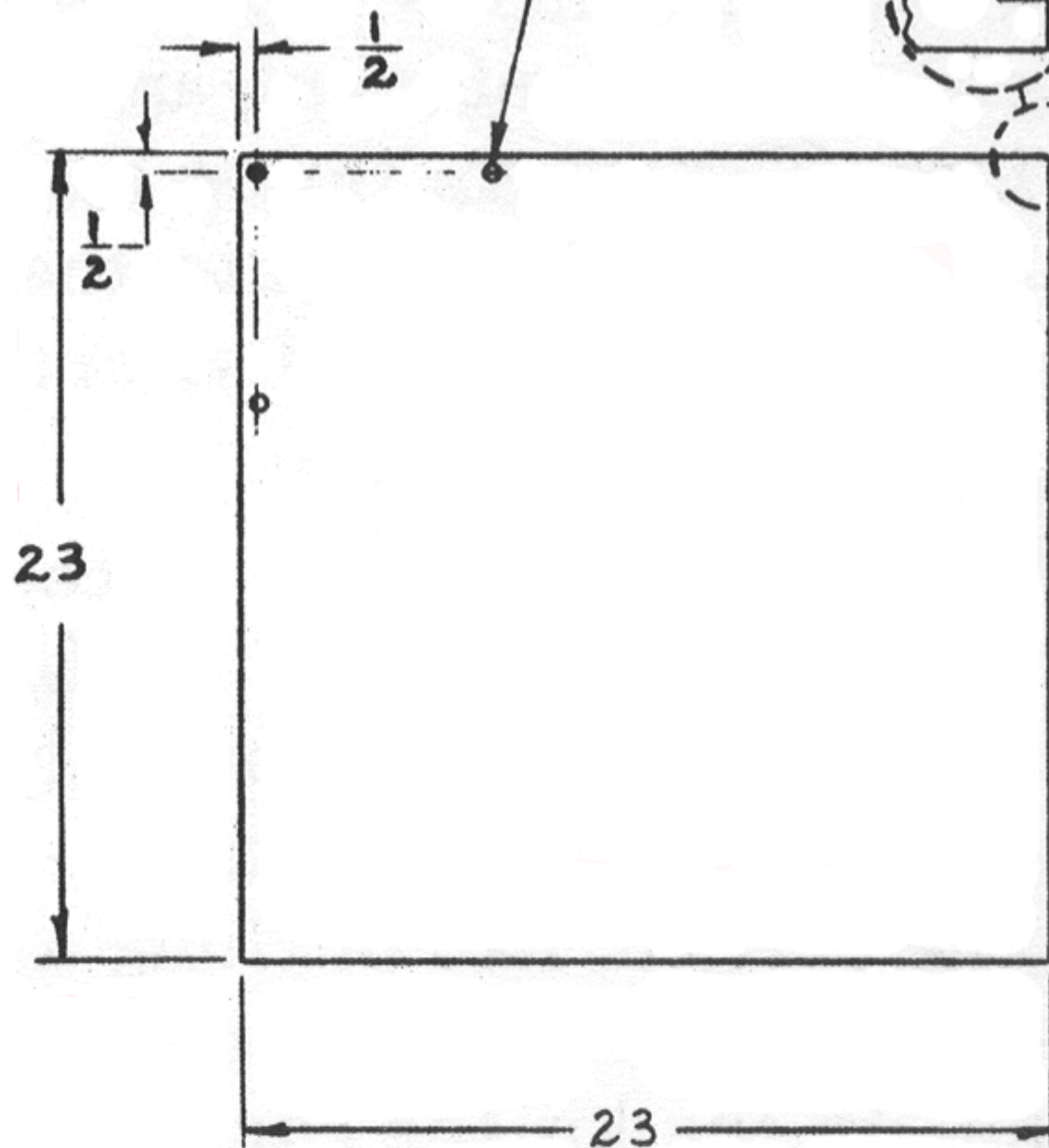

OPTIONAL:  
LEAVE FULL THICKNESS  
OR RABBET  $\frac{3}{8}$  LIP ALL  
AROUND. SLIP FIT TO DETAIL 22

NOTE: 3/4" THICK FIR PLYWOOD,  
AB GRADE OR BETER

(24) ONE REQ'D  $\frac{3}{4}$  THICK