

⑥ 2 REQ'D, TOP VIEW

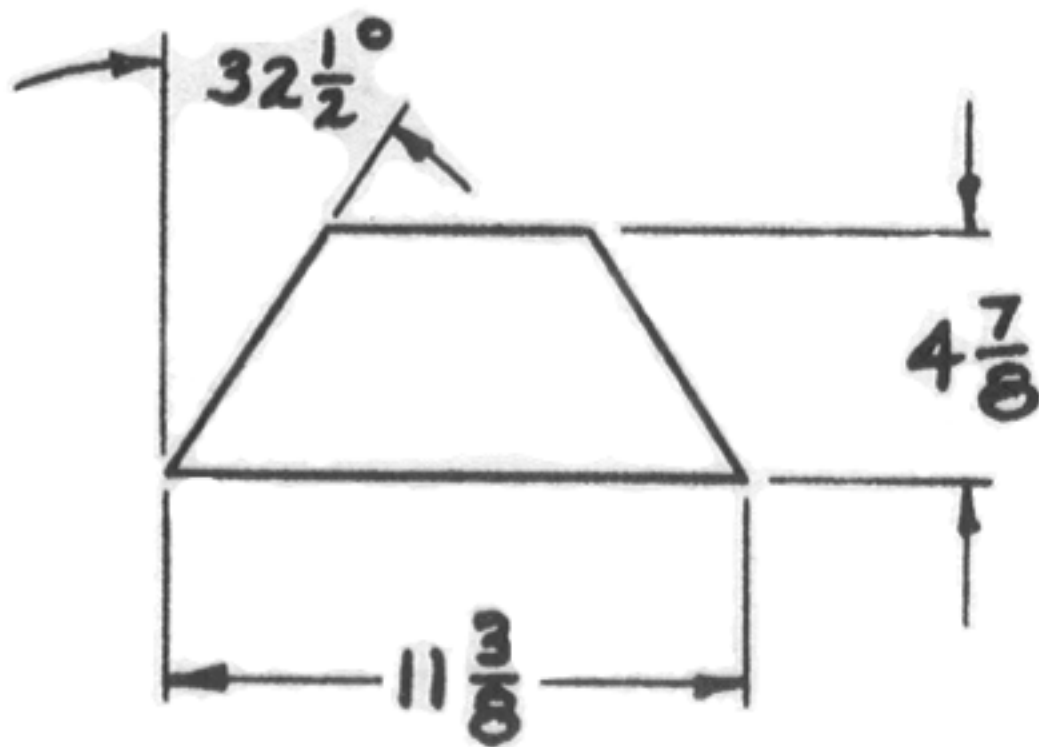

7

ONE REQ'D, TOP VIEW

NOTE:  $\frac{5}{8}$ " THICK FIR PLYWOOD,  
AB GRADE OR BETTER

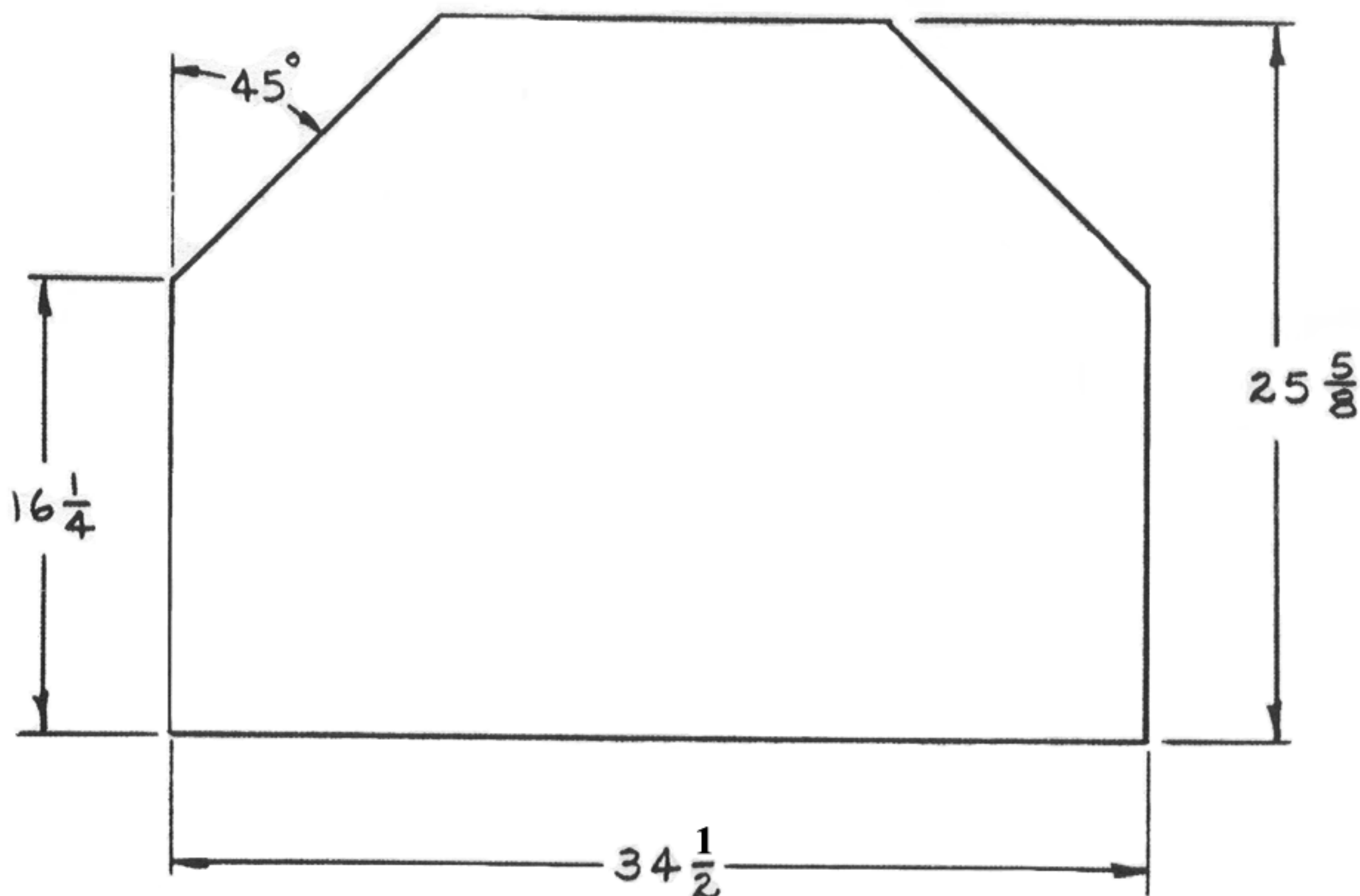

(8) ONE REQ'D

NOTE: 5/8" THICK FIR PLYWOOD,  
AB GRADE OR BETTER

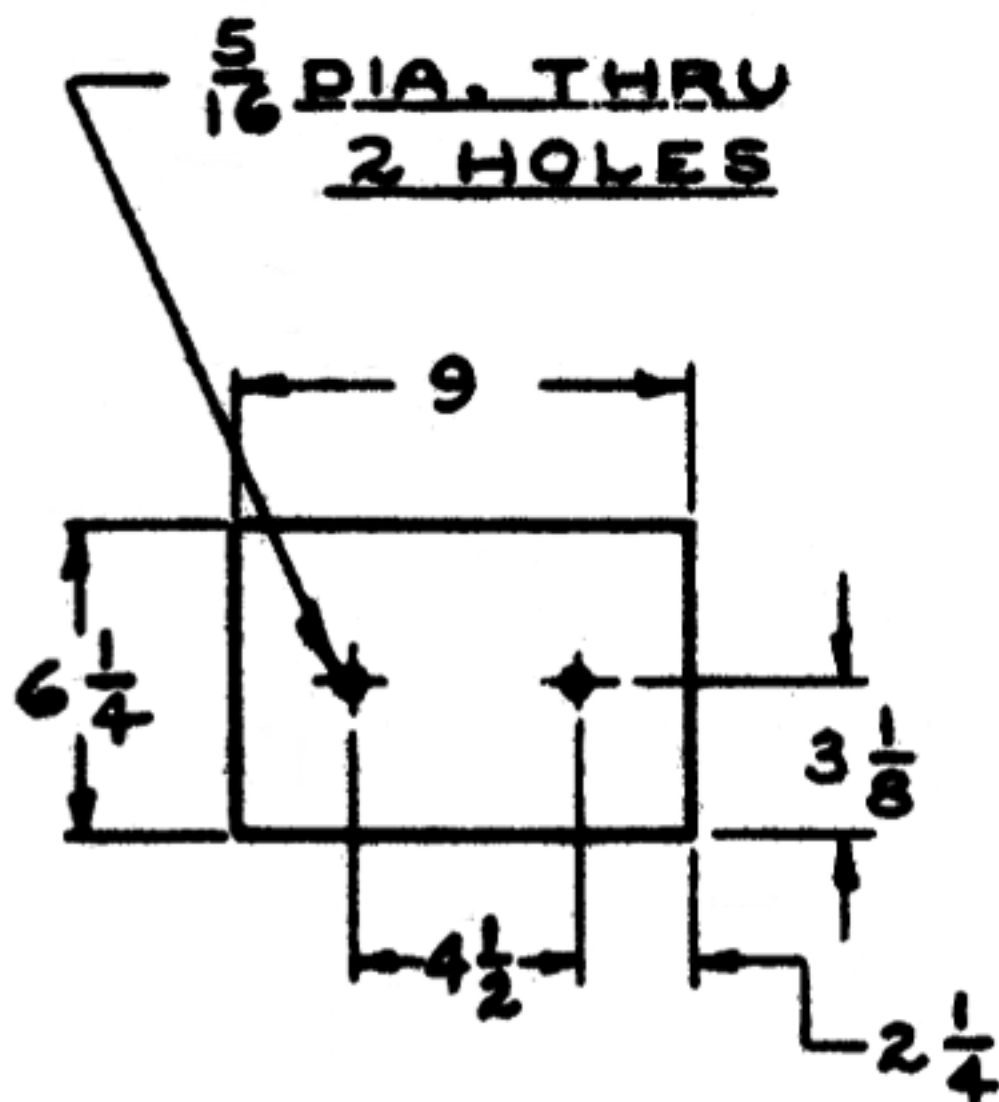

⑨ ONE REQ'D

NOTE:  $\frac{5}{8}$ " THICK FIR PLYWOOD,  
AB GRADE OR BETTER

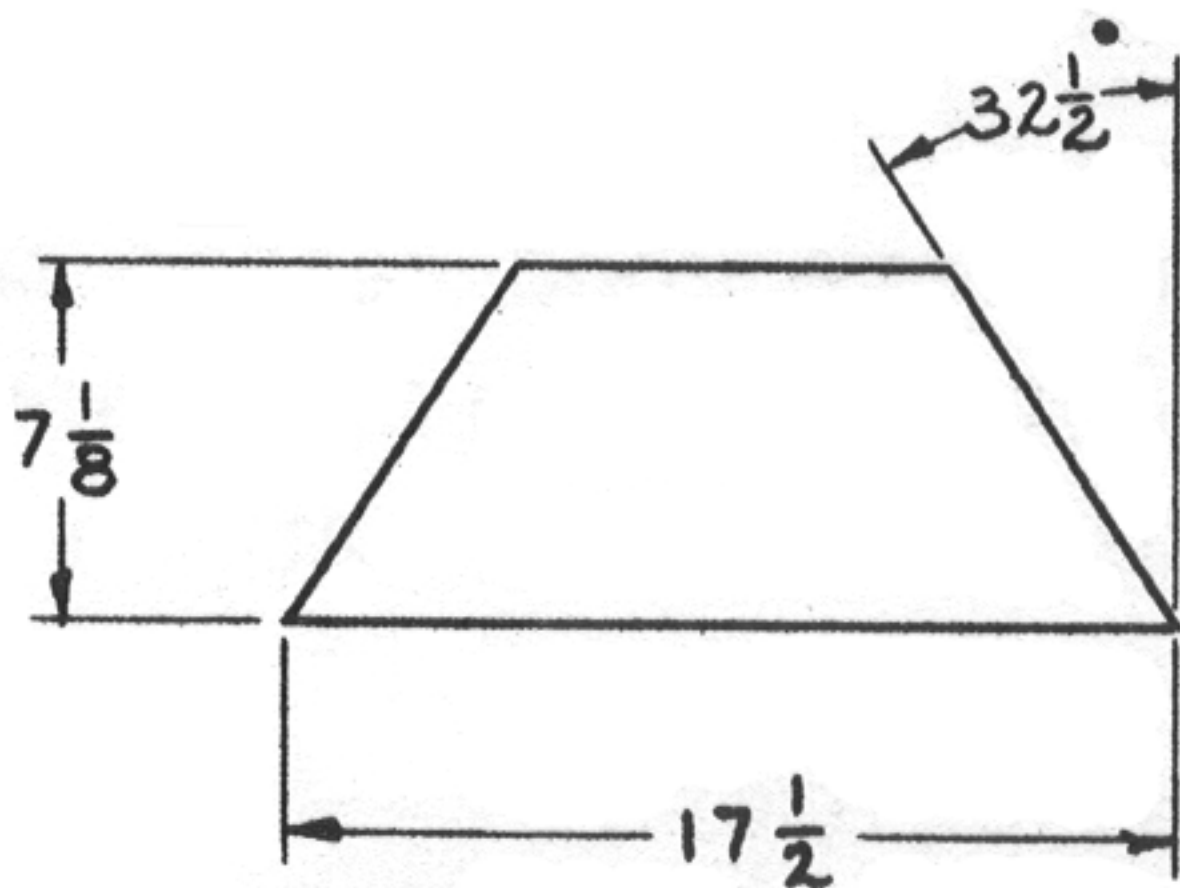

(10) 2 REQ'D

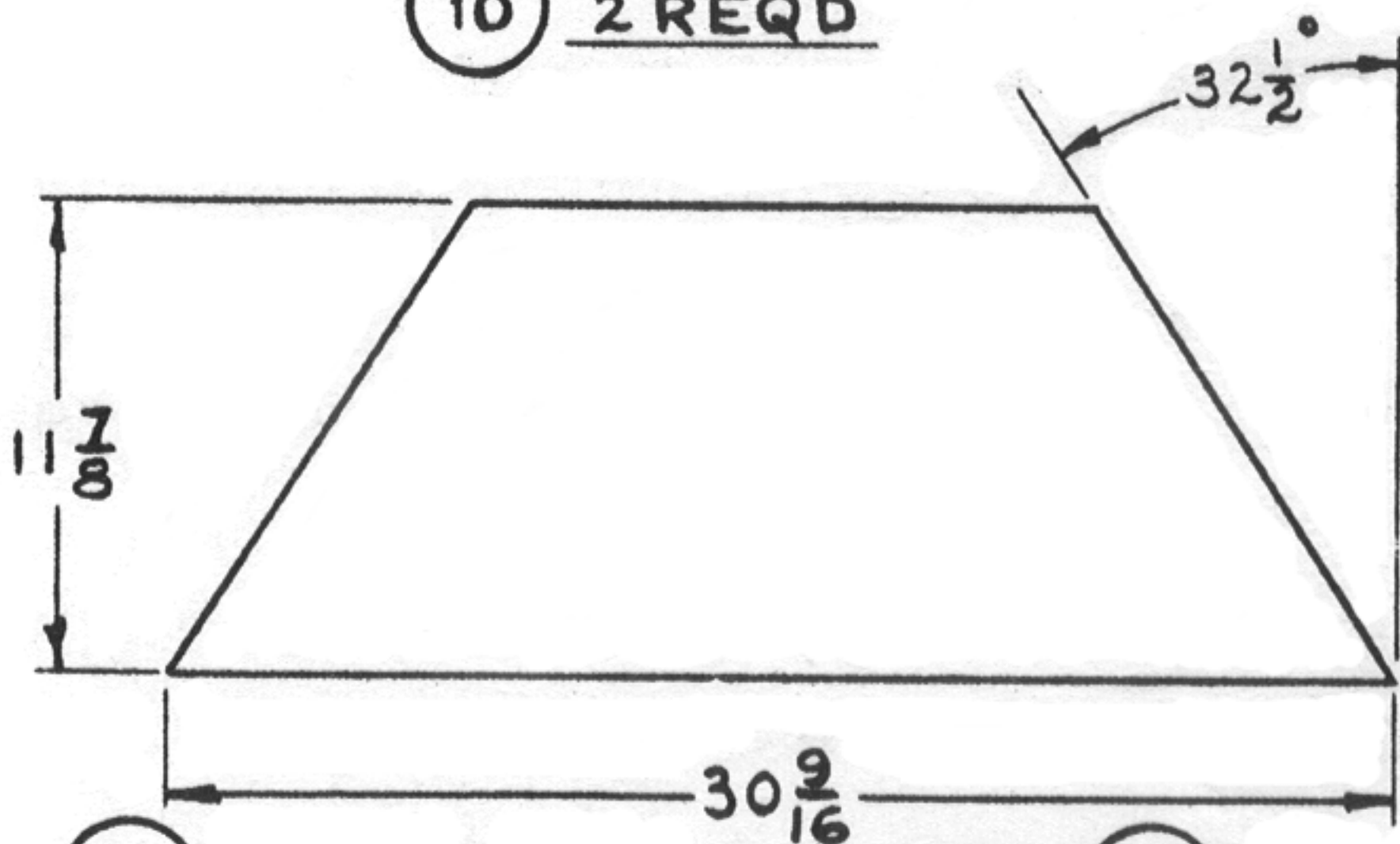

(11) 2 REQ'D

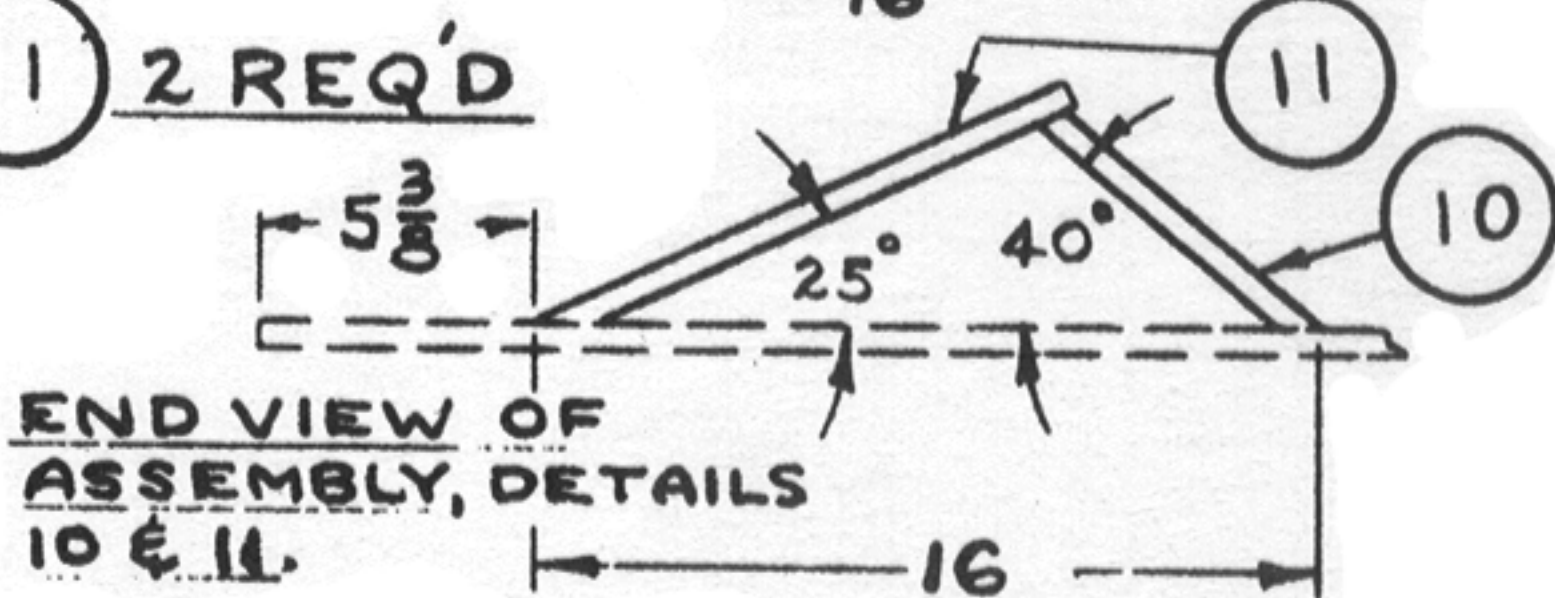

END VIEW OF  
ASSEMBLY, DETAILS  
10 & 11.

NOTE:  $5/8$ " THICK FIR PLYWOOD,  
AB GRADE OR BETTER

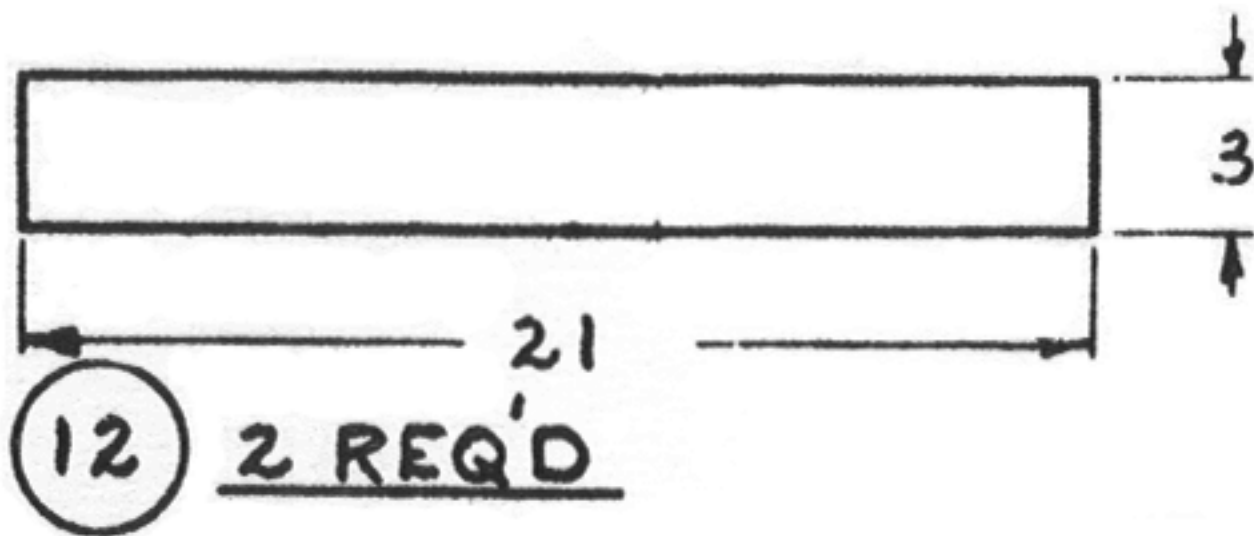

NOTE: 3/4" THICK,  
SOFT SOLID LUMBER,  
CUT TO FIT

**Note:**  
**Cut To Fit**

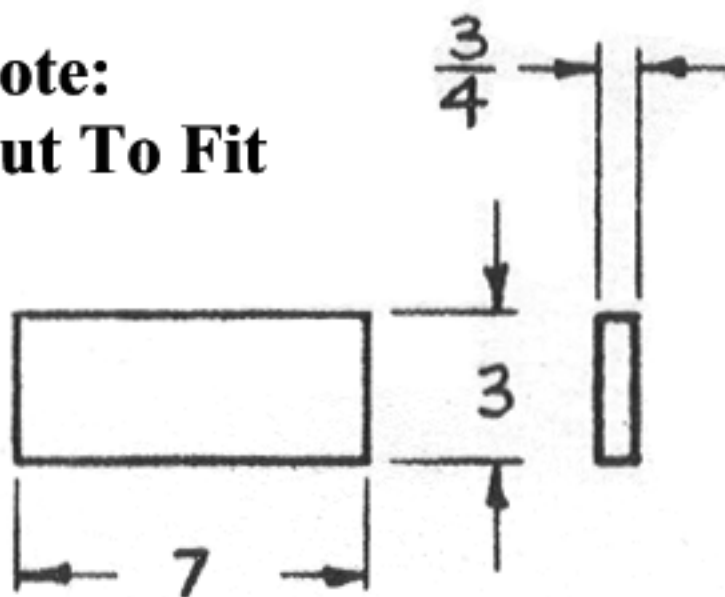

13

4 REQ'D  
SOFT LUMBER  
SOLID

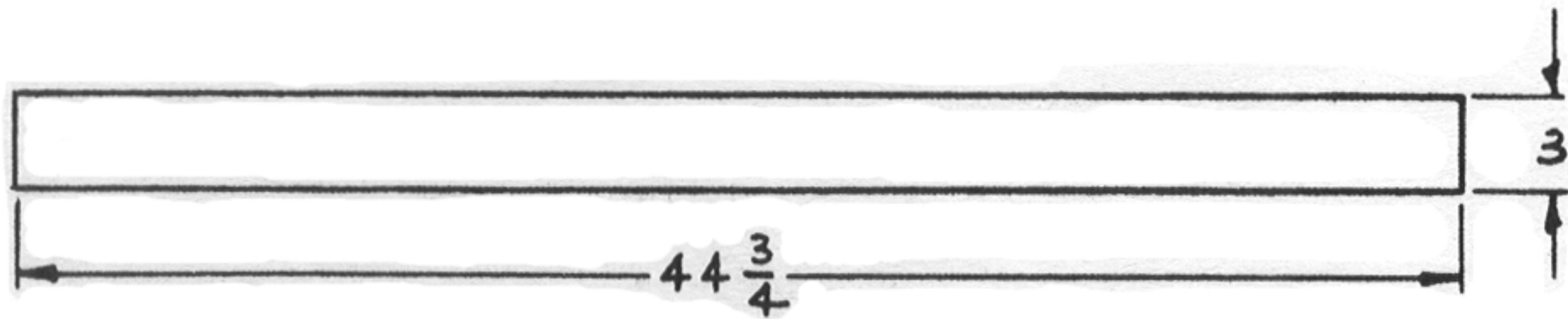

14 2 REQ'D

NOTE: 3/4" THICK,  
SOFT SOLID LUMBER,  
CUT TO FIT

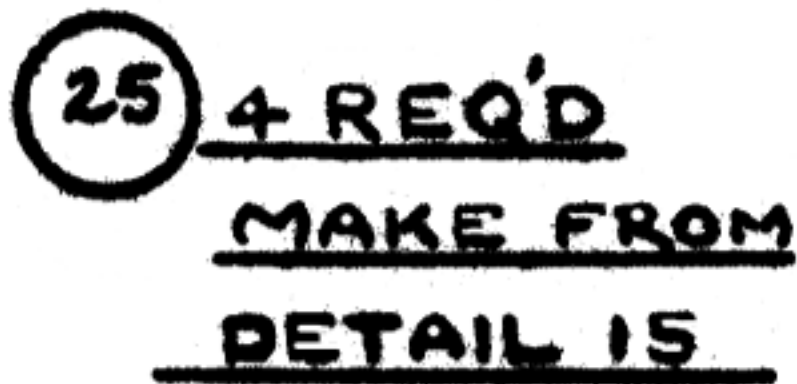

NOTE: 5/8" THICK FIR PLYWOOD,  
AB GRADE OR BETTER