

You won't have to worry about 16, 23 and 24 until you start installing speakers.

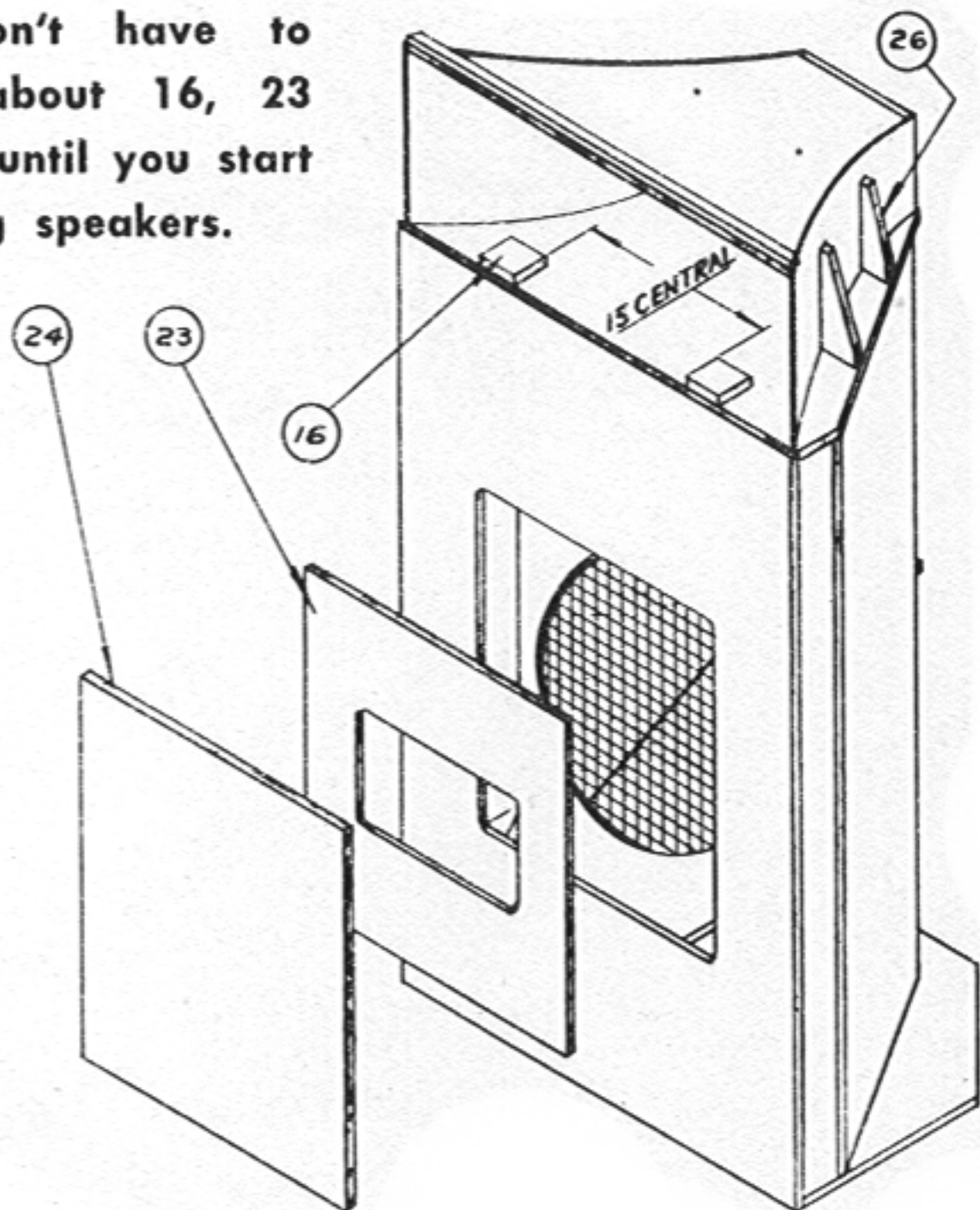

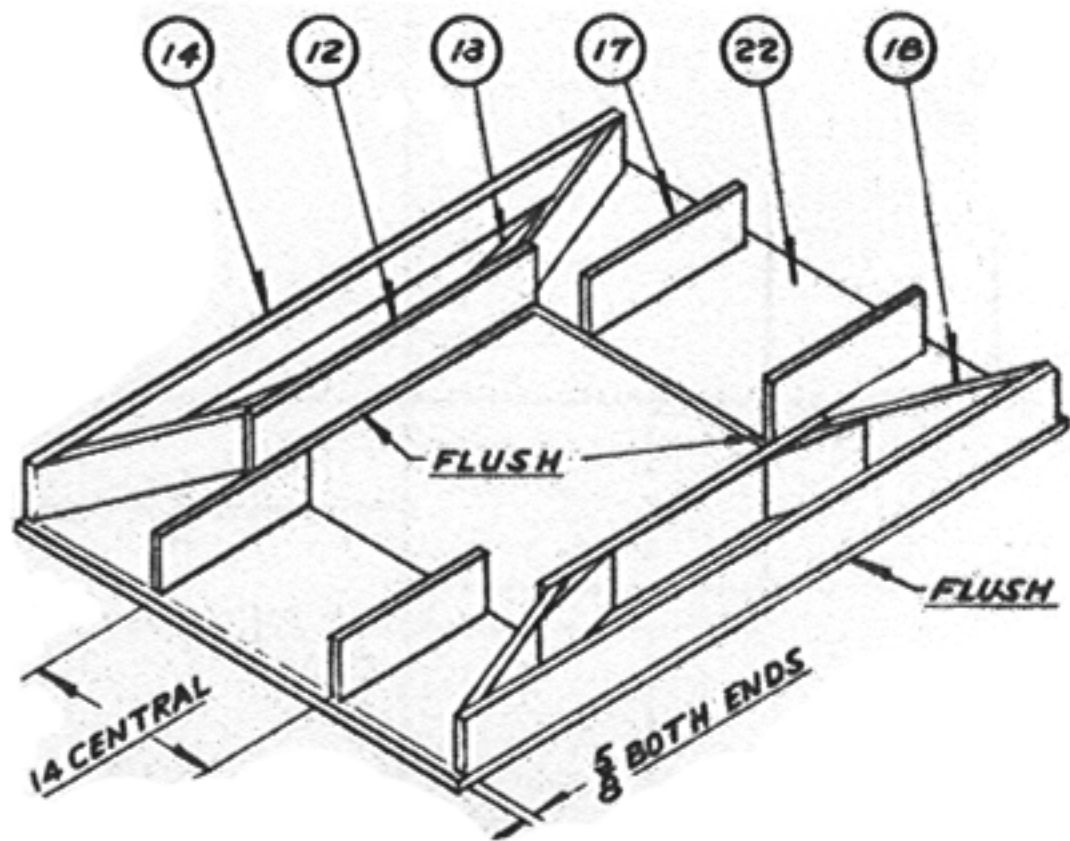

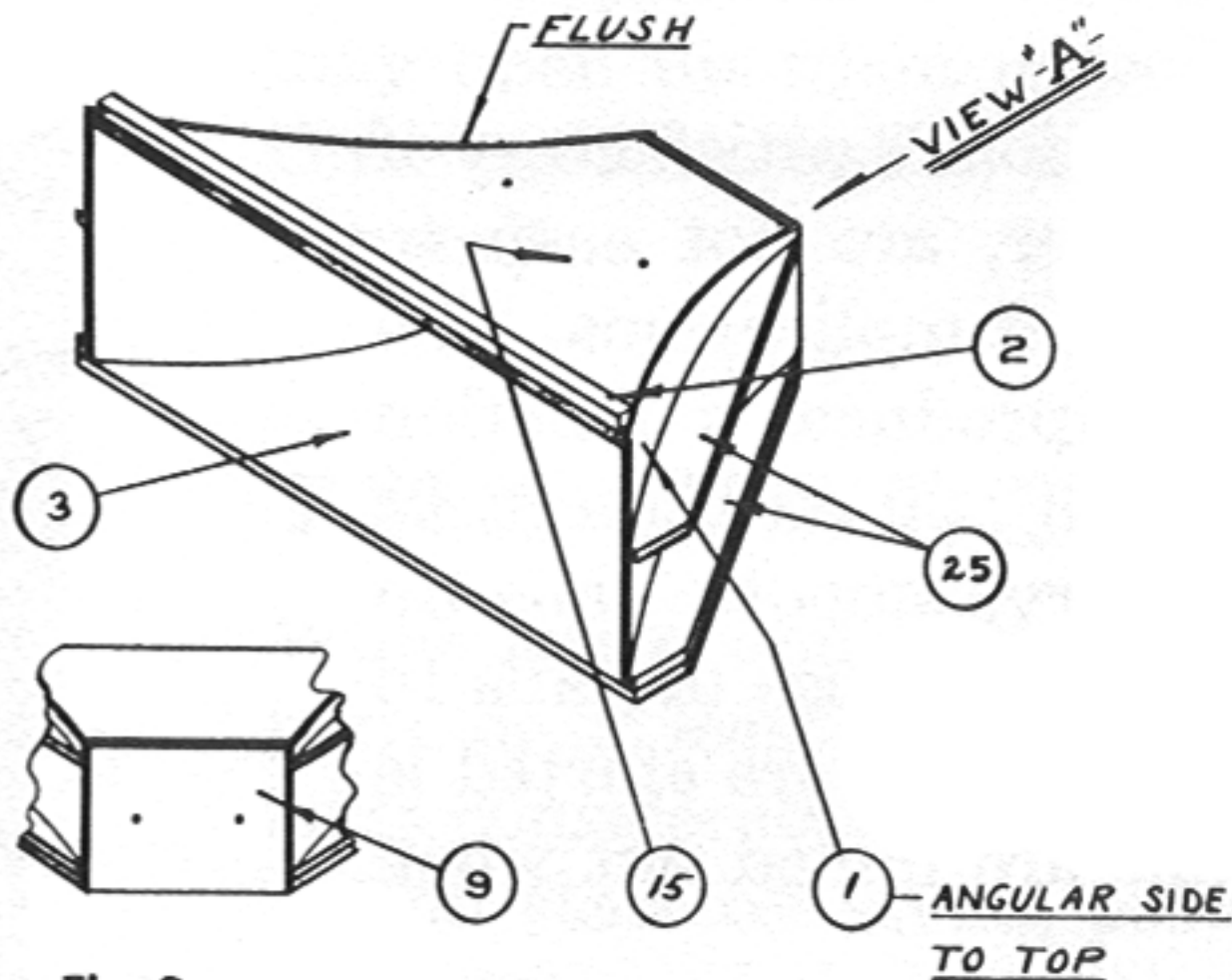
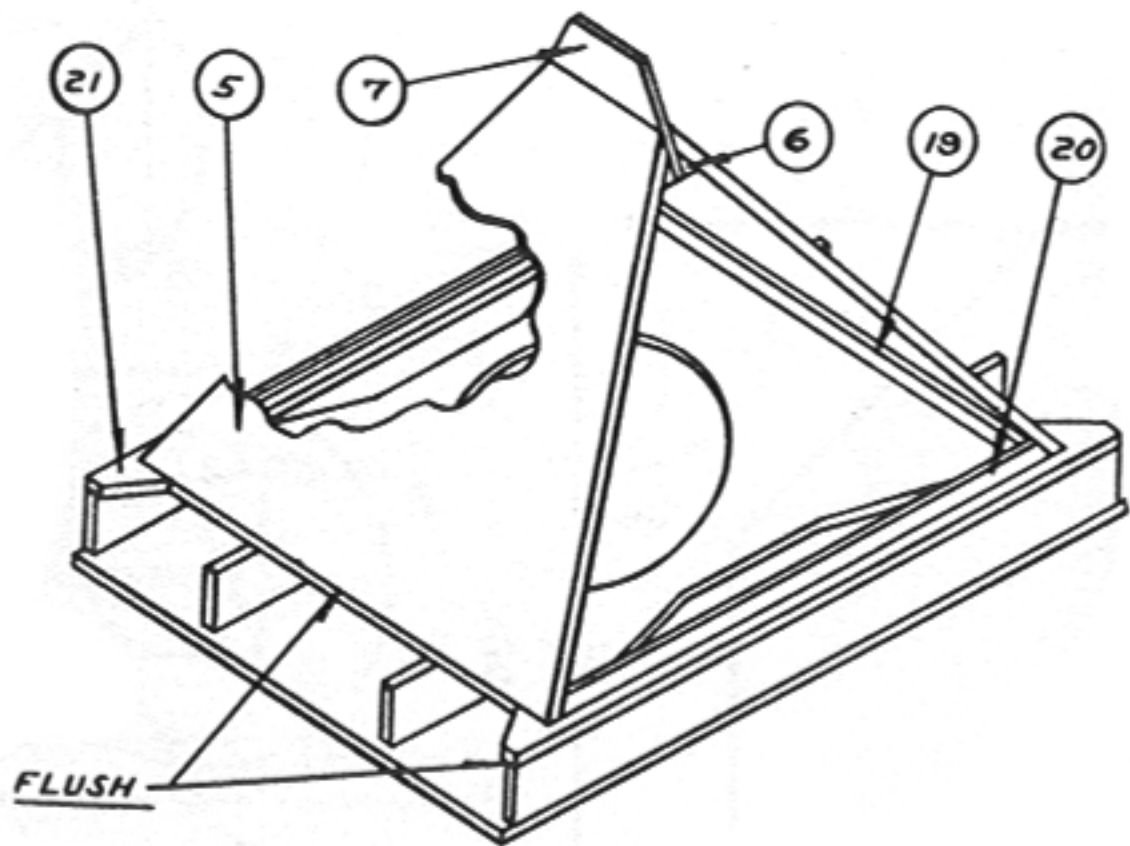
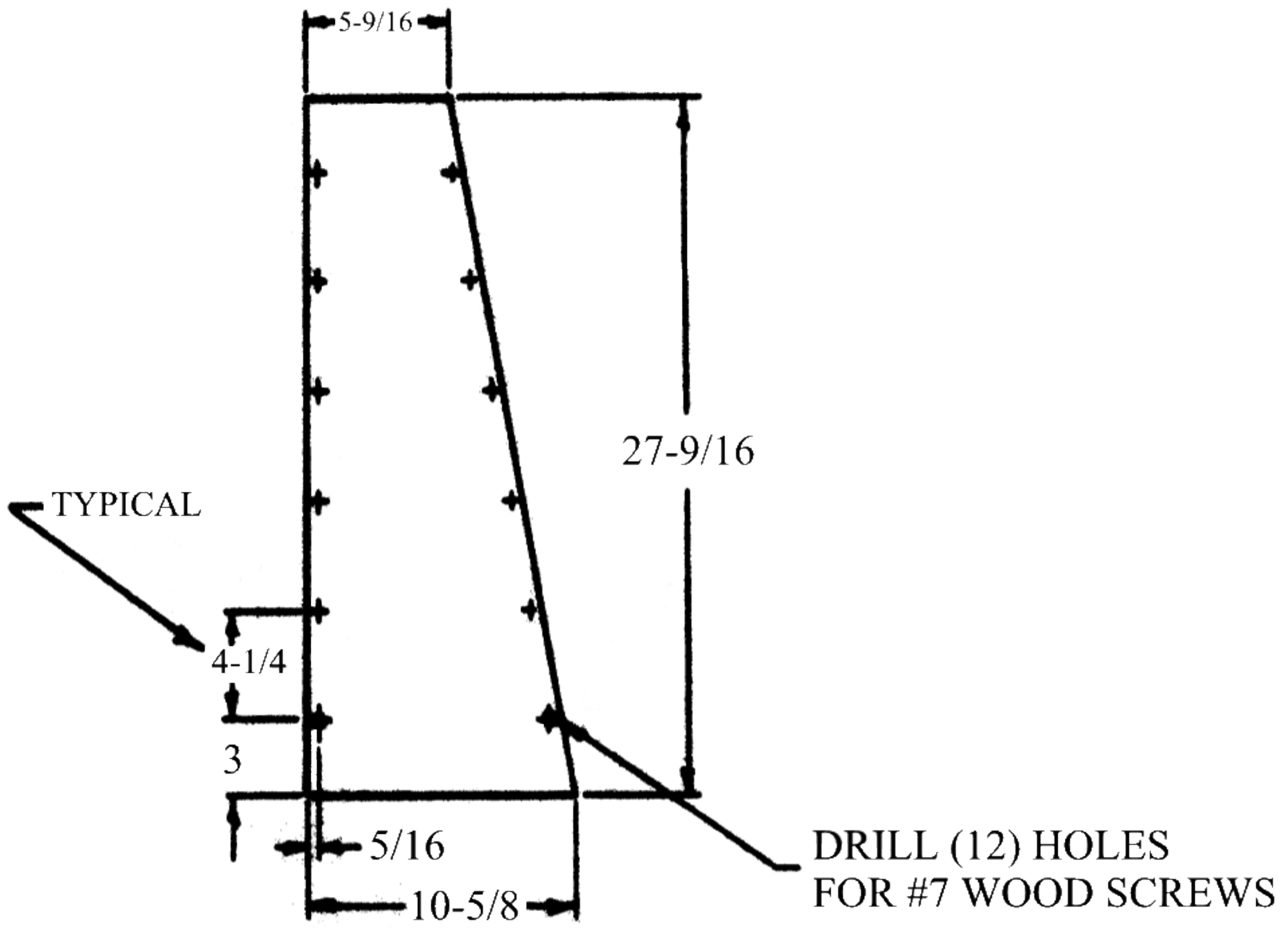
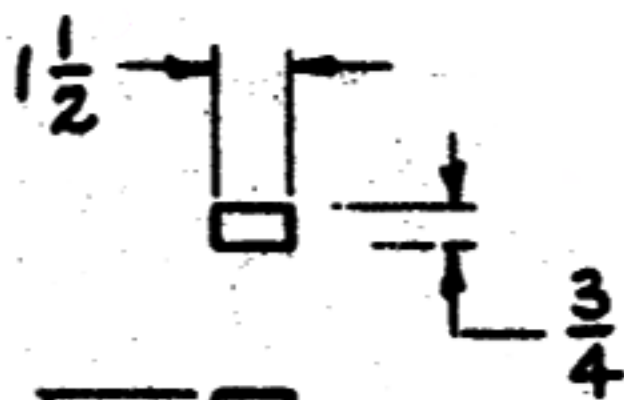

Fig. 9





① (2) REQ'D., 1/4" THICK.
SIDE VIEW FLAT.



33

② ONE REQ'D

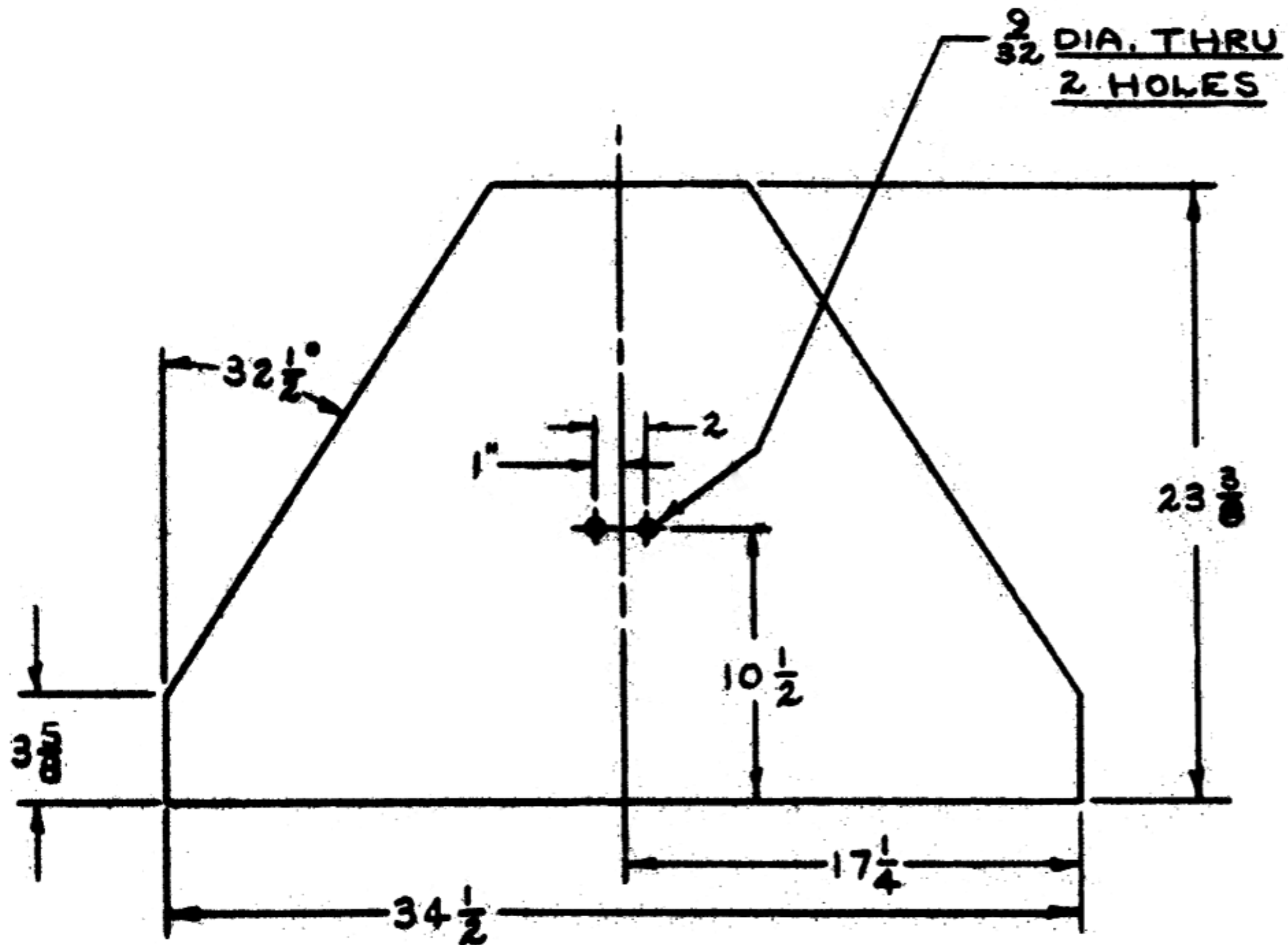

③ ONE REQ'D

NOTE: $\frac{5}{8}$ " THICK FIR PLYWOOD,
AB GRADE OR BETTER.

NOTE: 5/8" THICK FIR PLYWOOD,
AB GRADE OR BETTER.

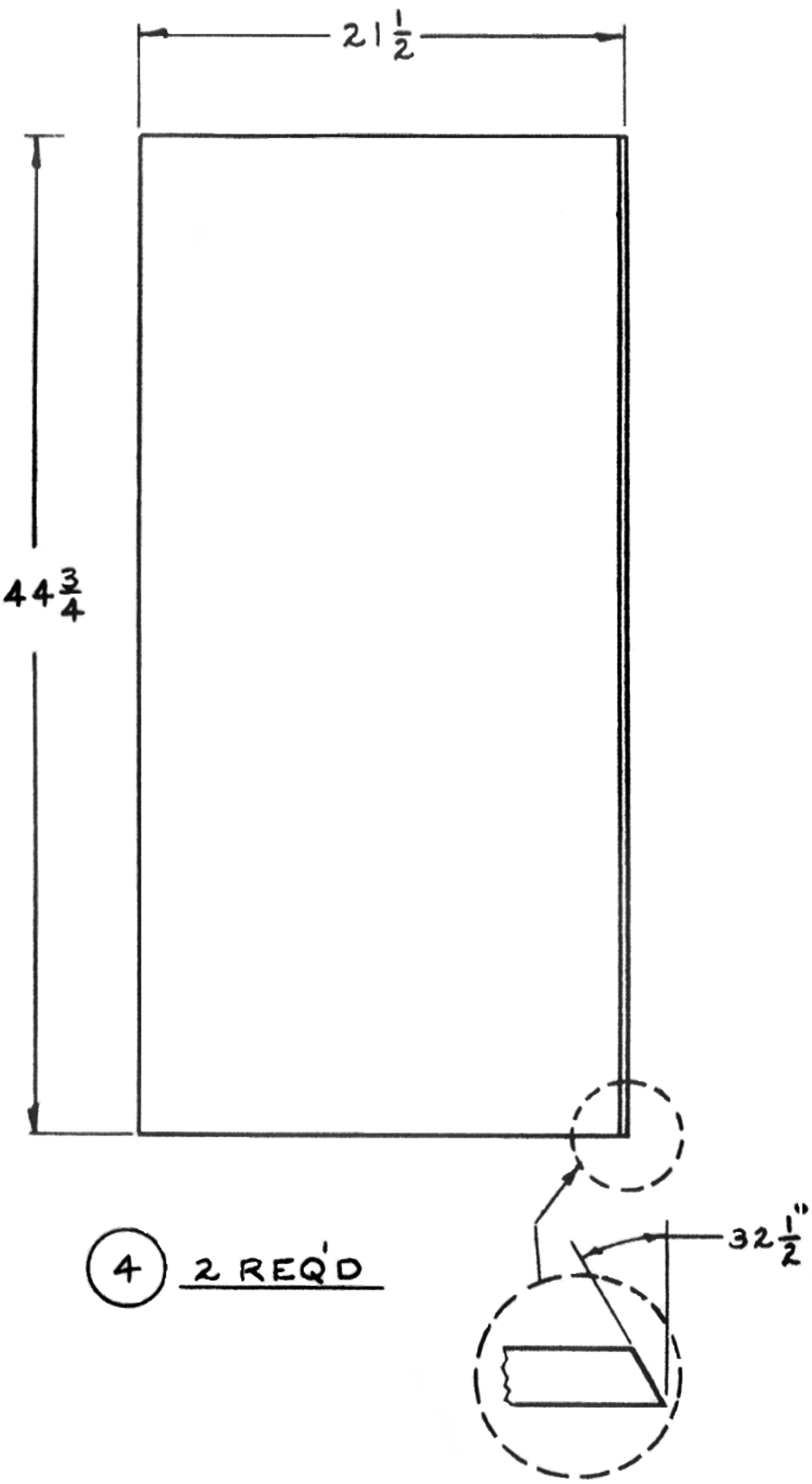

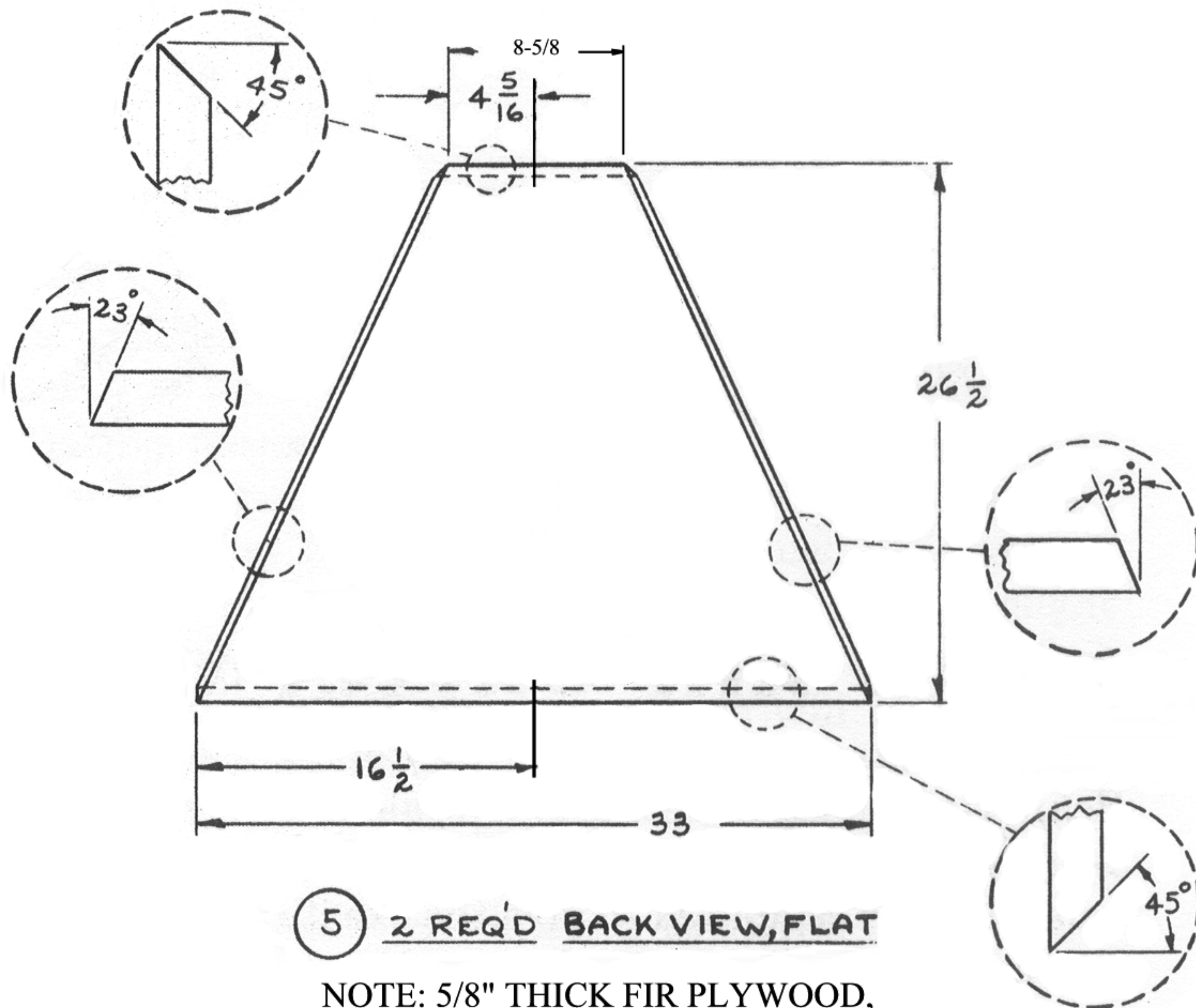

NOTE: 5/8" THICK FIR PLYWOOD,
AB GRADE OR BETTER