

TABELA PR2, p/ R14 e R 15
2K7 - SKY BASS, Z7, Z8 e Z10
2K2 - X5, Z5, Z4, Z1 e Z2
1K8 - Z3 e X3
1K2 - Z1(antigo)

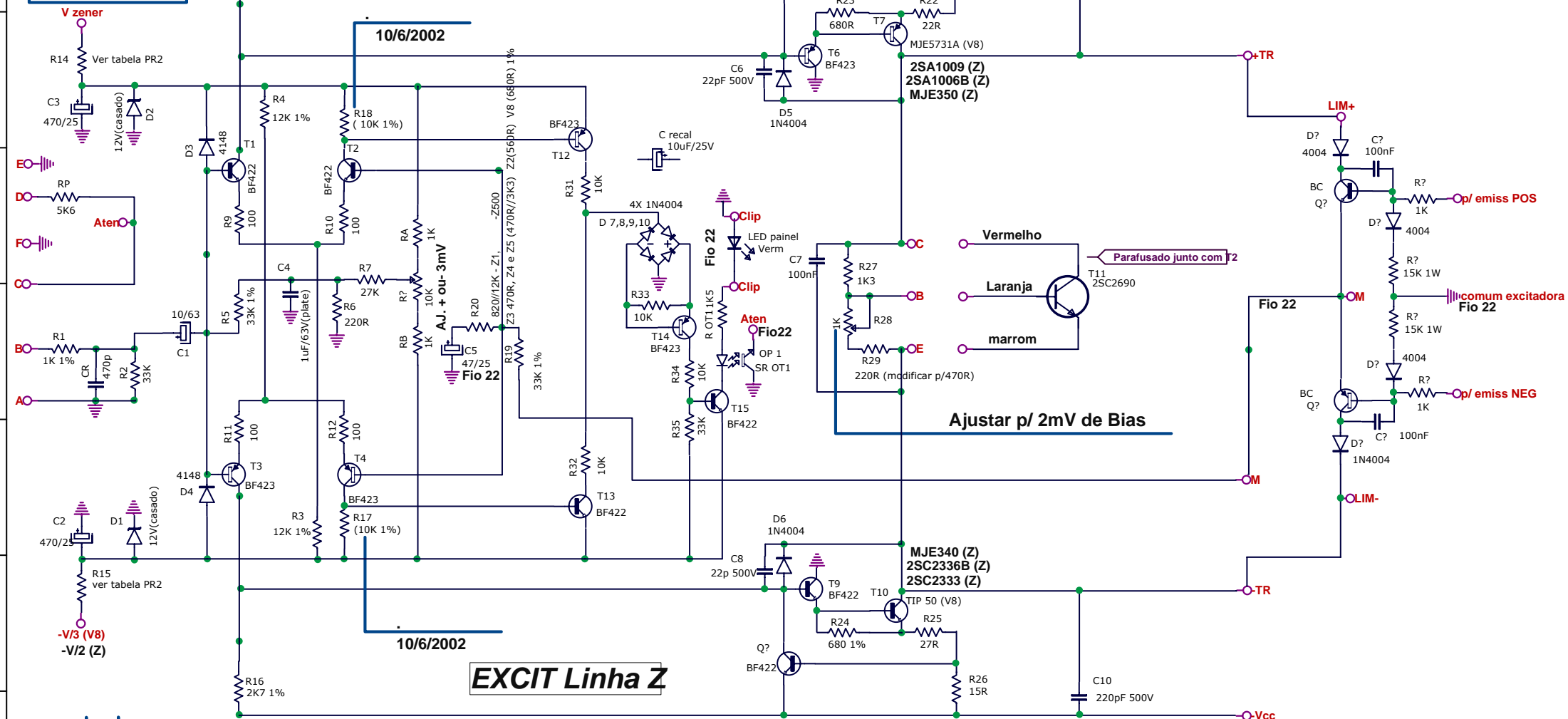

EXCIT Linha Z

EXCITADORA, Z1 (AB), Z2 (AB), Z3, Z4, Z5, Z7, Z8 e Z10

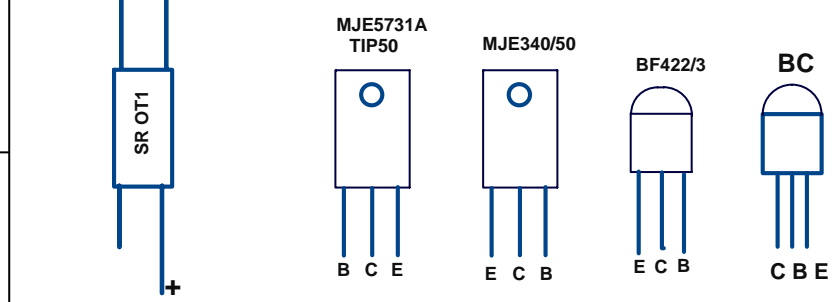

Ainda incompleto em 12 -9-2005

<User Ext.#1>	STUDIO R
<User Ext.#2>	<Address #1>
<User Ext.#3>	<Address #2>
<User Ext.#4>	<Address #3>
<User Ext.#5>	<Address #4>
<User Ext.#6>	Sheet Title:
<User Ext.#7>	Amplificador V-8 e Linha Z
Sheet File Name: ZDR1-12-9-2005.scad	Size: scad
Sheet Creation date: 06/04/98	Document Number: <Document #>
	Rev: 9
	Modification date: 12/09/2005
	SHEET <Folio> OF <Nb Folio>

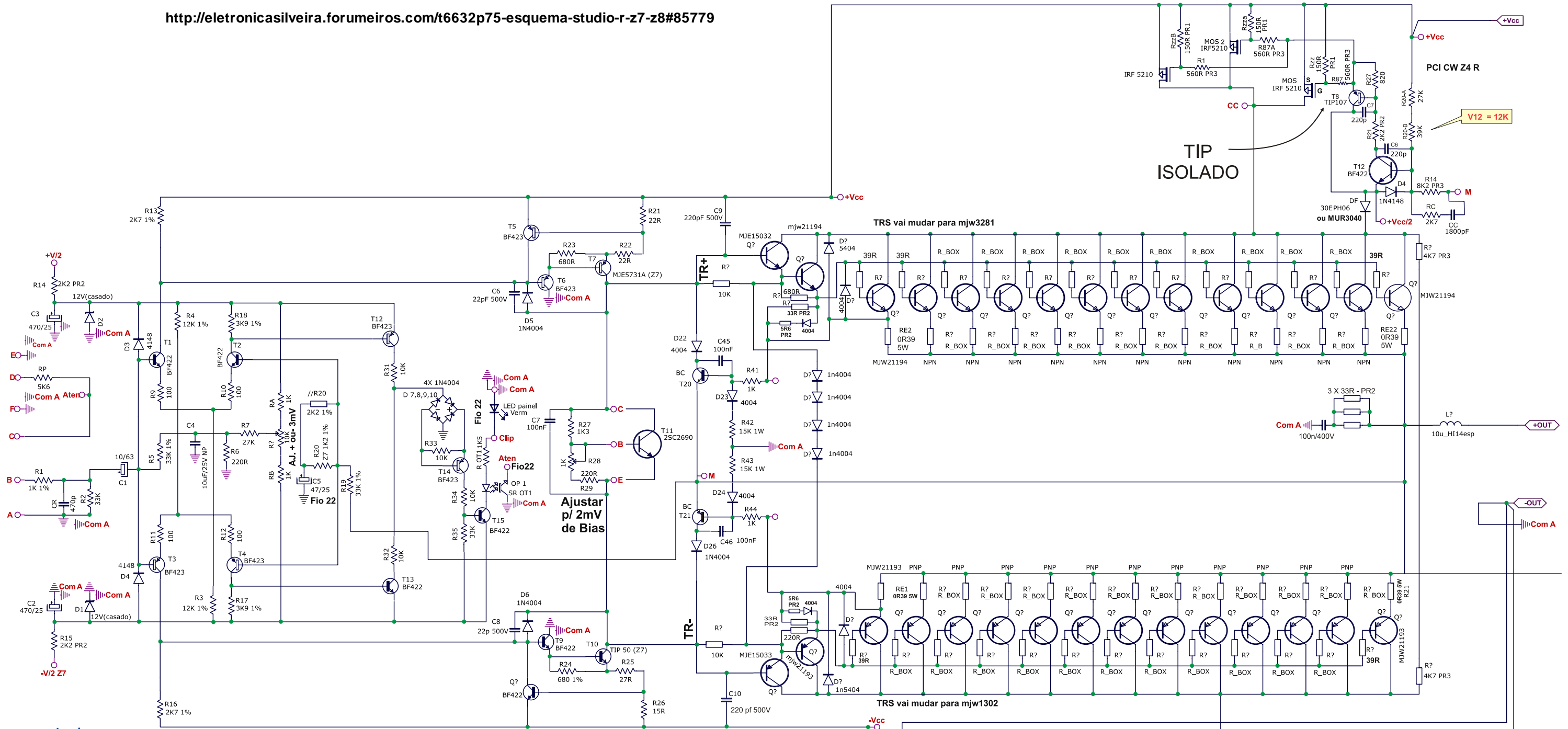

Z10 completo

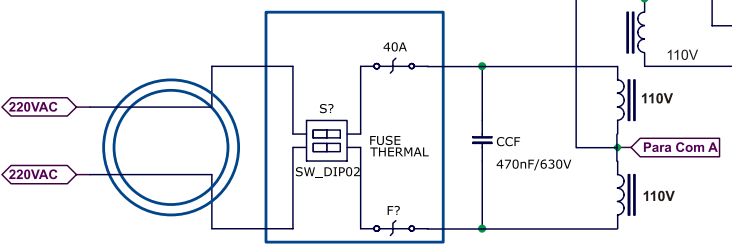
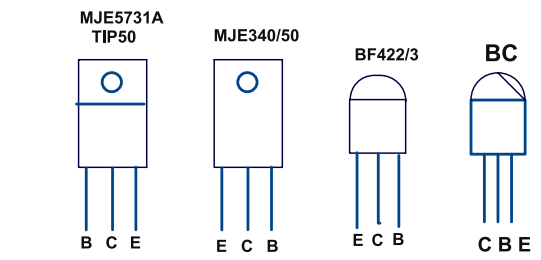

Z10			
STUDIO R			
Amplificador Z10			
Sheet File Name:	Size:	Document Number:	Rev.:
Z10.sch	A2	Document #	REV 9
Sheet Creation date:	Modification date:	SHEET <Folio> OF <Nb Folio>	
06/04/98	11/04/2008		

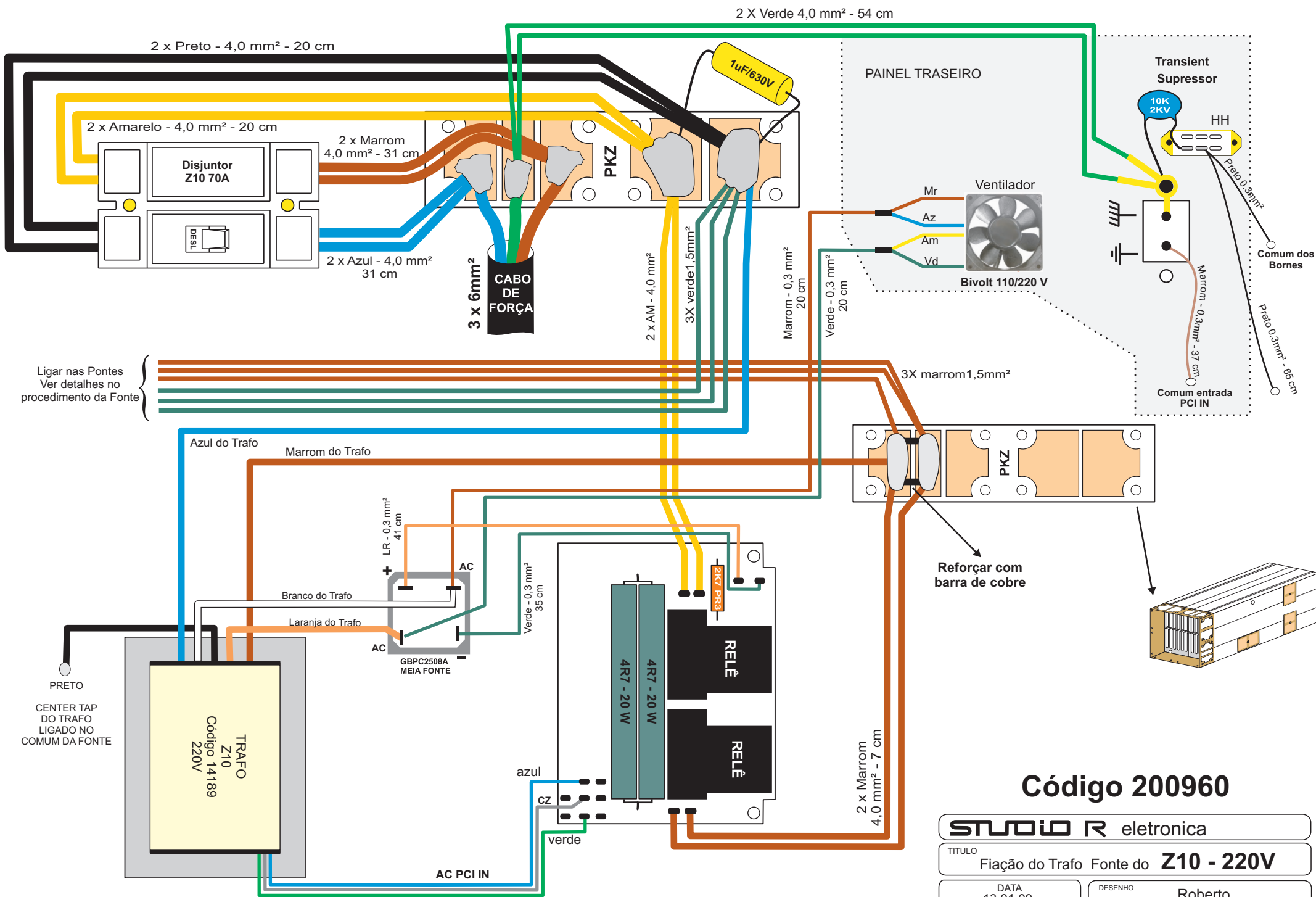

Código 200960

STUDIO R eletrônica	
TÍTULO	Fiação do Trafo Fonte do Z10 - 220V
DATA 13.01.09	DESENHO Roberto