



Service Manual

Created: 15 February 2016



EUROPORT EPS500MP3

**Ultra-Compact 500-Watt 8-Channel Portable PA System
with MP3 Player, Reverb and Wireless Option**

Specifications	2
PCB Schematic	3
Parts List	15
Exploded Drawing	32

behringer.com



© 2016 MUSIC Group IP Ltd. All third party trademarks mentioned belong to their respective owners and are not affiliated with MUSIC Group IP Ltd. All information (including drawings and diagrams) contained in this document is the property of MUSIC Group IP Ltd., its subsidiaries or content providers, and is protected by intellectual property (copyright, trademark, patents, etc) laws, international treaty provisions and other laws. Any unauthorized disclosure, use, application, reproduction, modification, lease, sale, transmission or any other dealings in the information may violate applicable laws and result in civil and/or (where applicable) criminal liabilities and penalties.

EUROPORT EPS500MP3

Specifications

- Ultra-compact 8-channel PA system with dual speakers and detachable 500 Watt powered mixer
- Enormous power, incredible sonic performance, and super-lightweight
- Mixer can be used either while installed in the speaker or detached for easy positioning and access
- High-performance MP3 player included to play audio files via USB stick
- Studio-grade stereo reverb adds finishing touch to your sound
- "Wireless-ready" for high-quality BEHRINGER digital wireless system (not included)
- Broadcast-like Voice-Over-Priority Function dims music when microphones are used
- Extremely powerful 8" woofers and 1" compression transducers for incredible sound reproduction
- 8-channel mixer section features 4 mic/line and 2 stereo channels
- 4 high-quality mic preamps with switchable +48 V phantom power for condenser microphones
- Effective and extremely musical 2-band EQ on all channels
- Music/Speech switch to set overall system equalization
- Auto limiter prevents overload damage to power amplifier and speakers
- Storage compartment available for microphone, cables and accessories (2 x 6.1m (20') speaker cables included)
- Integrated stand mounting with 35-mm pole socket
- Switching power supply for maximum flexibility, noise-free audio, superior transient response plus low power consumption for energy savings
- 3-Year Warranty Program*
- Conceived and designed by BEHRINGER Germany



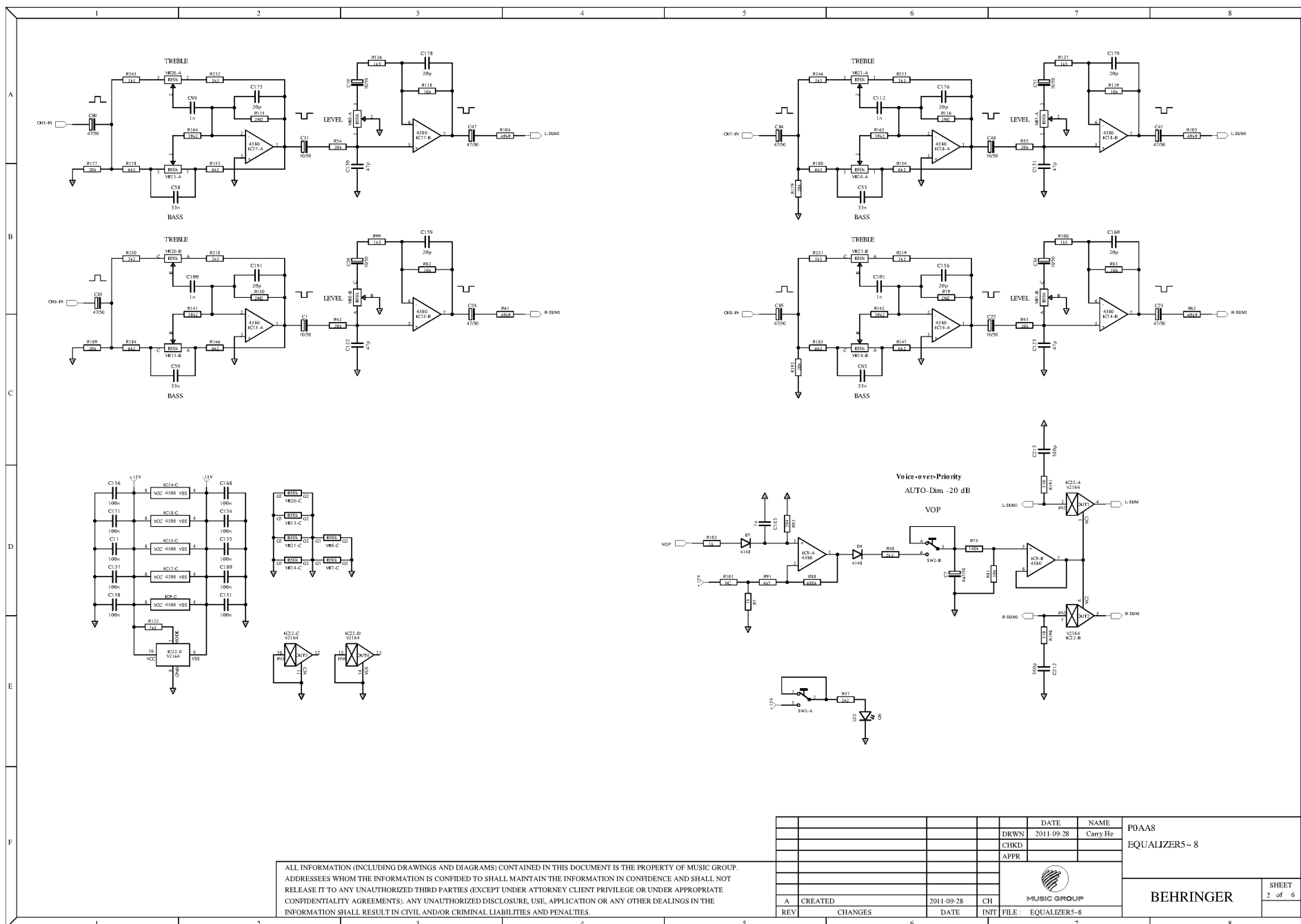

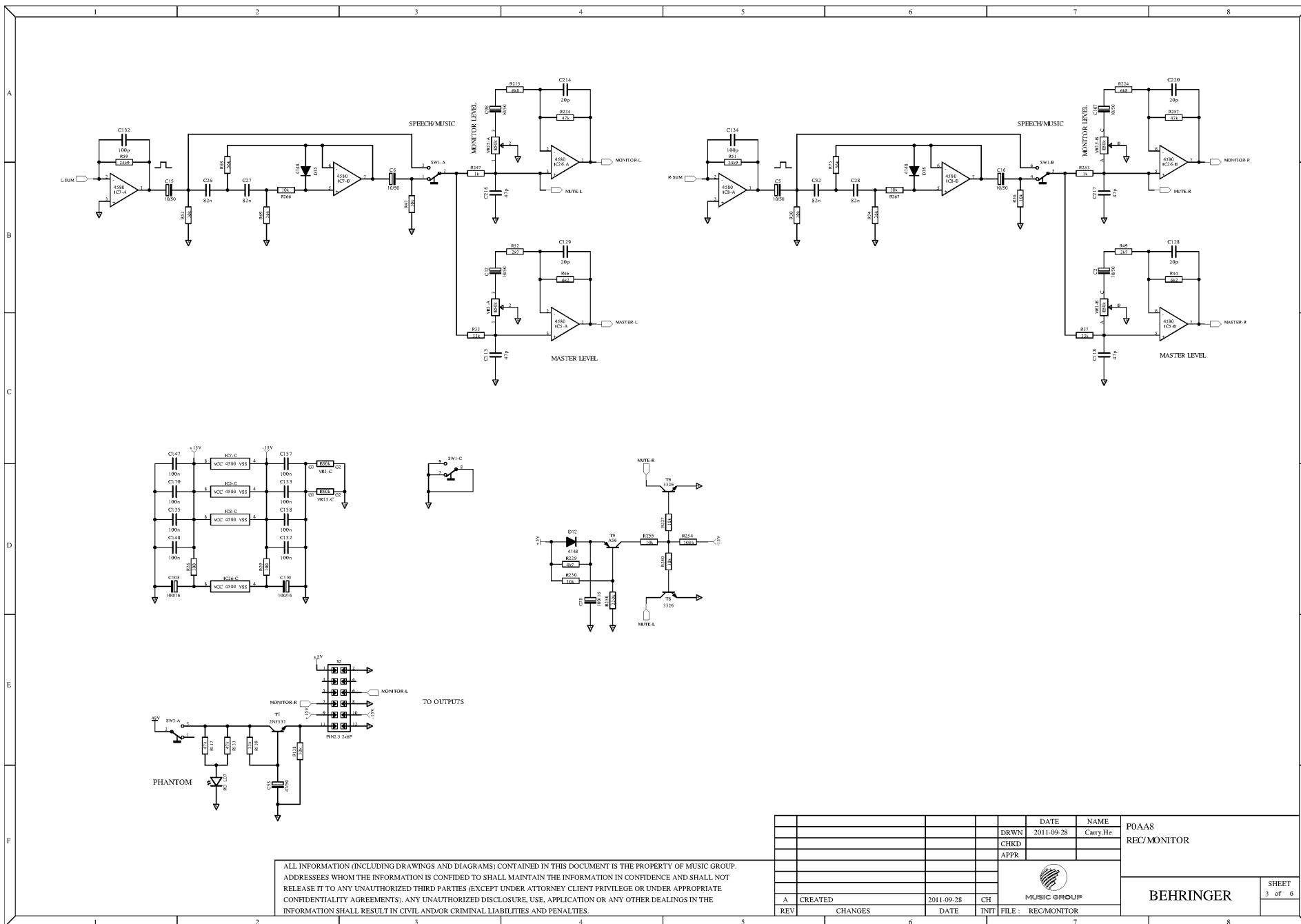

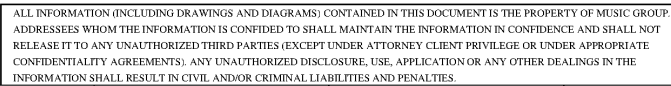

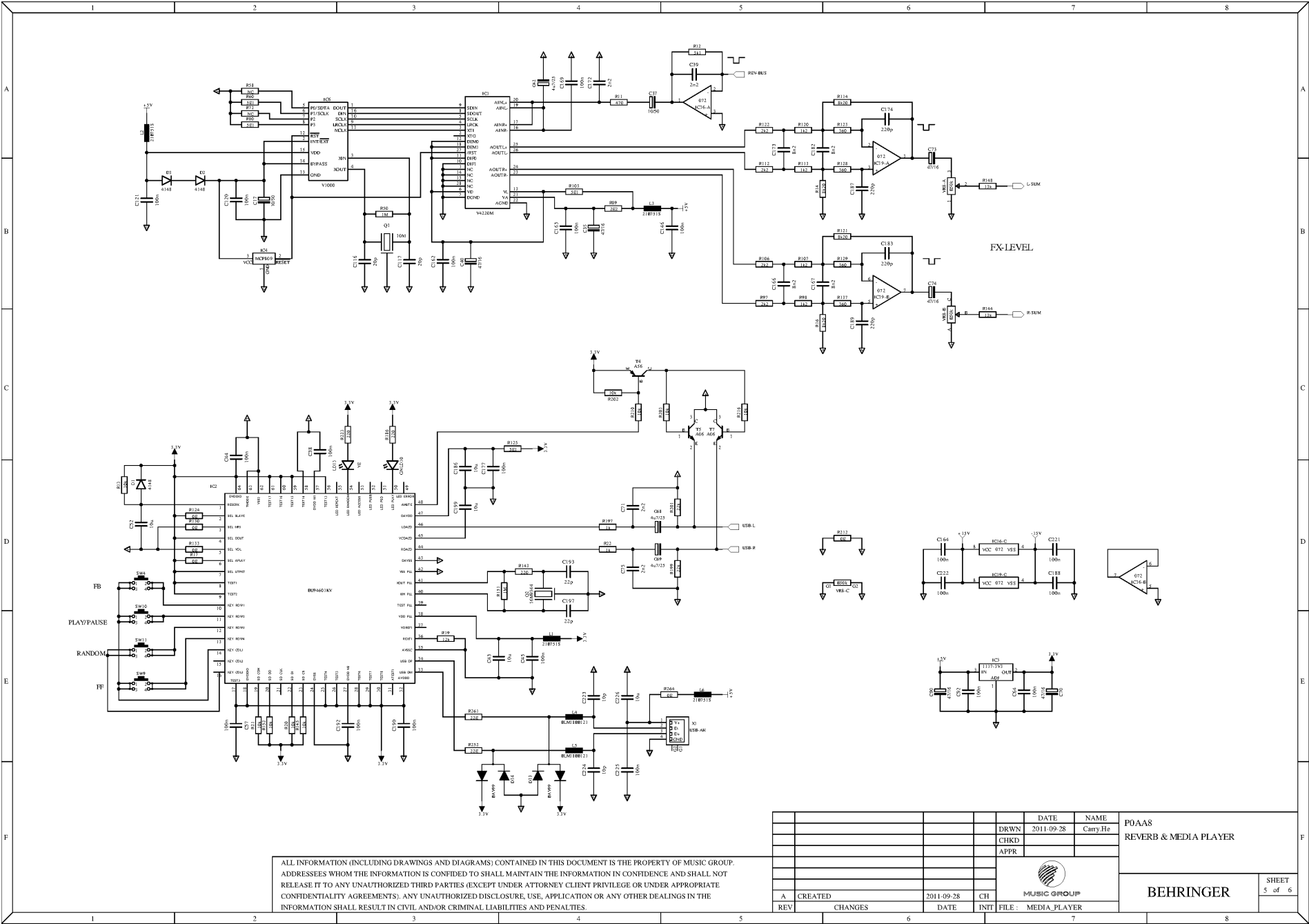

ALL INFORMATION (INCLUDING DRAWINGS AND DIAGRAMS) CONTAINED IN THIS DOCUMENT IS THE PROPERTY OF MUSIC GROUP. ADDRESSEES WHOM THE INFORMATION IS CONFIDED TO SHALL MAINTAIN THE INFORMATION IN CONFIDENCE AND SHALL NOT RELEASE IT TO ANY UNAUTHORIZED THIRD PARTIES (EXCEPT UNDER ATTORNEY CLIENT PRIVILEGE OR UNDER APPROPRIATE CONFIDENTIALITY AGREEMENTS). ANY UNAUTHORIZED DISCLOSURE, USE, APPLICATION OR ANY OTHER DEALINGS IN THE INFORMATION SHALL RESULT IN CIVIL AND/OR CRIMINAL LIABILITIES AND PENALTIES.

					DATE	NAME	POAAS	
				DRWN	2011-09-28	Carry.Hz	REVERB & MEDIA PLAYER	
				CHKD				
				APPR				
								
A	CREATED		2011-09-28	CH	MUSIC GROUP			
REV	CHANGES		DATE	INTI	FILE	MEDIA_PLAYER		BEHRINGER
								SHEET 5 of 6

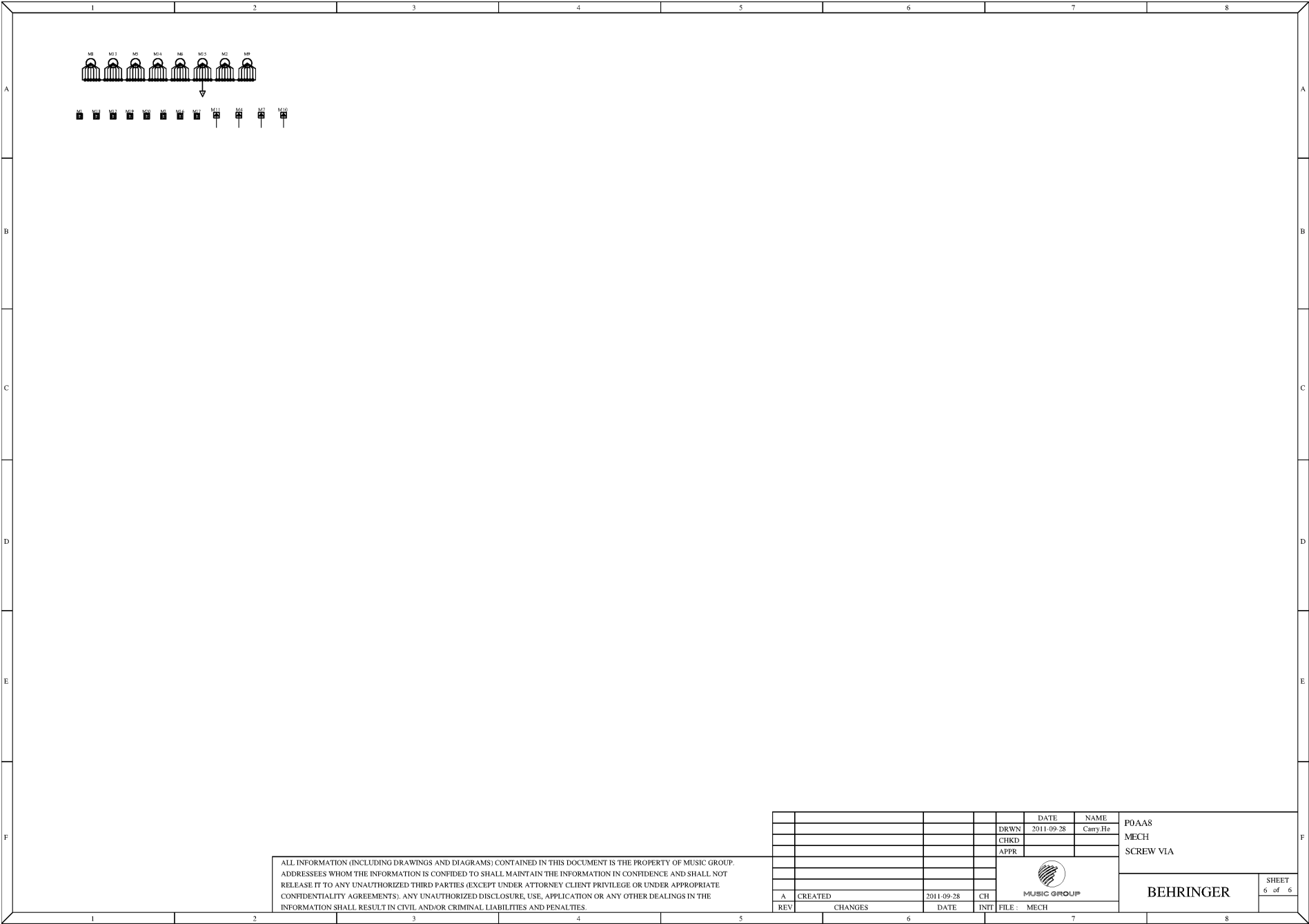

ALL INFORMATION (INCLUDING DRAWINGS AND DIAGRAMS) CONTAINED IN THIS DOCUMENT IS THE PROPERTY OF MUSIC GROUP. ADDRESSEES WHOM THE INFORMATION IS CONFIDED TO SHALL MAINTAIN THE INFORMATION IN CONFIDENCE AND SHALL NOT RELEASE IT TO ANY UNAUTHORIZED THIRD PARTIES (EXCEPT UNDER ATTORNEY CLIENT PRIVILEGE OR UNDER APPROPRIATE CONFIDENTIALITY AGREEMENTS). ANY UNAUTHORIZED DISCLOSURE, USE, APPLICATION OR ANY OTHER DEALINGS IN THE INFORMATION SHALL RESULT IN CIVIL AND/OR CRIMINAL LIABILITIES AND PENALTIES.

					DATE	NAME	P0AA8
				DRWN	2011-09-28	Carry He	MECH
				CHKD			SCREW VIA
				APPR			
A	CREATED	2011-09-28	CH				
REV	CHANGES	DATE	INT	FILE	MECH		

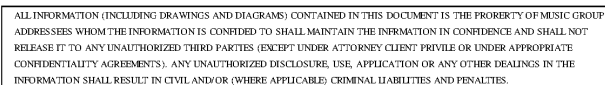

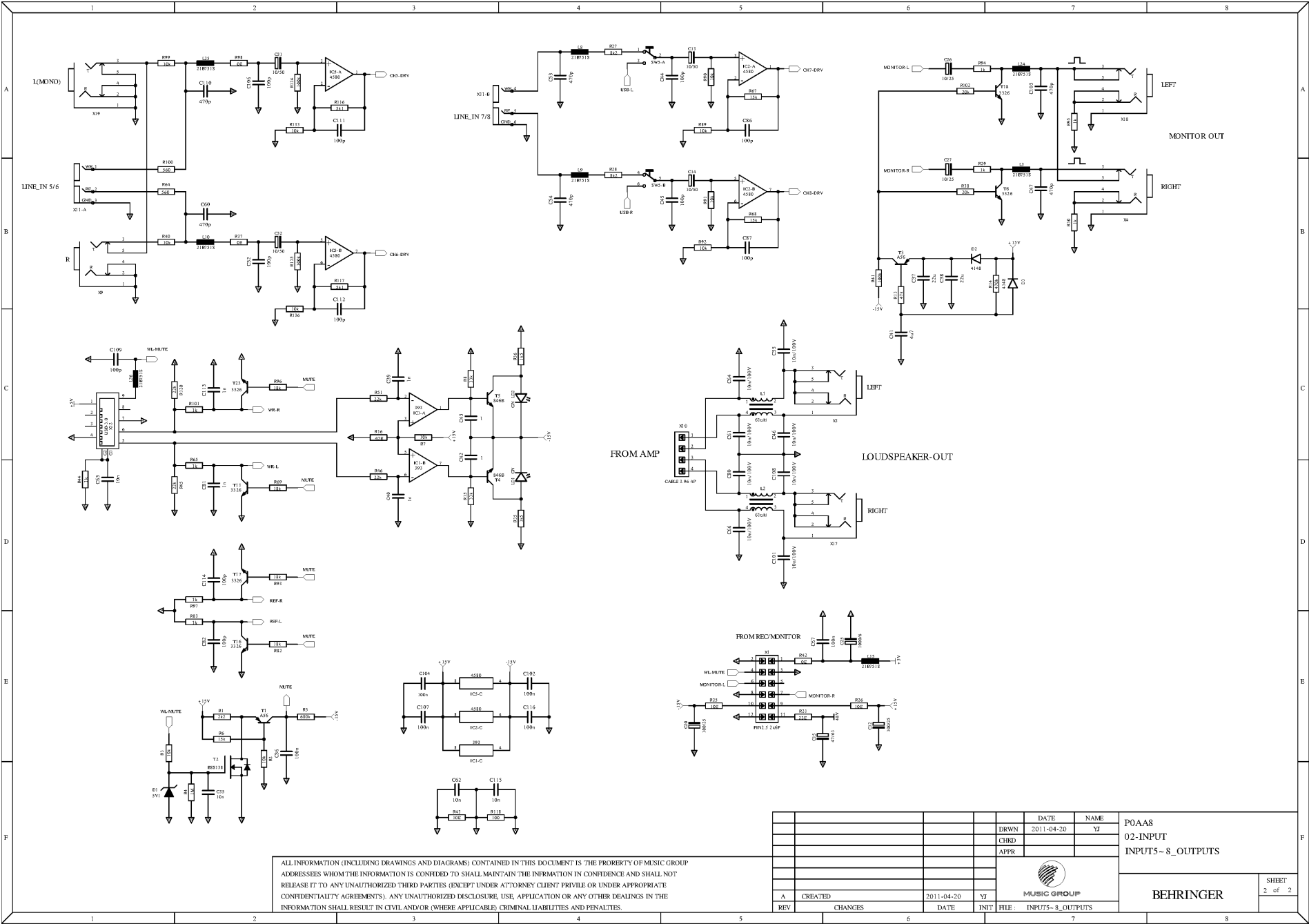

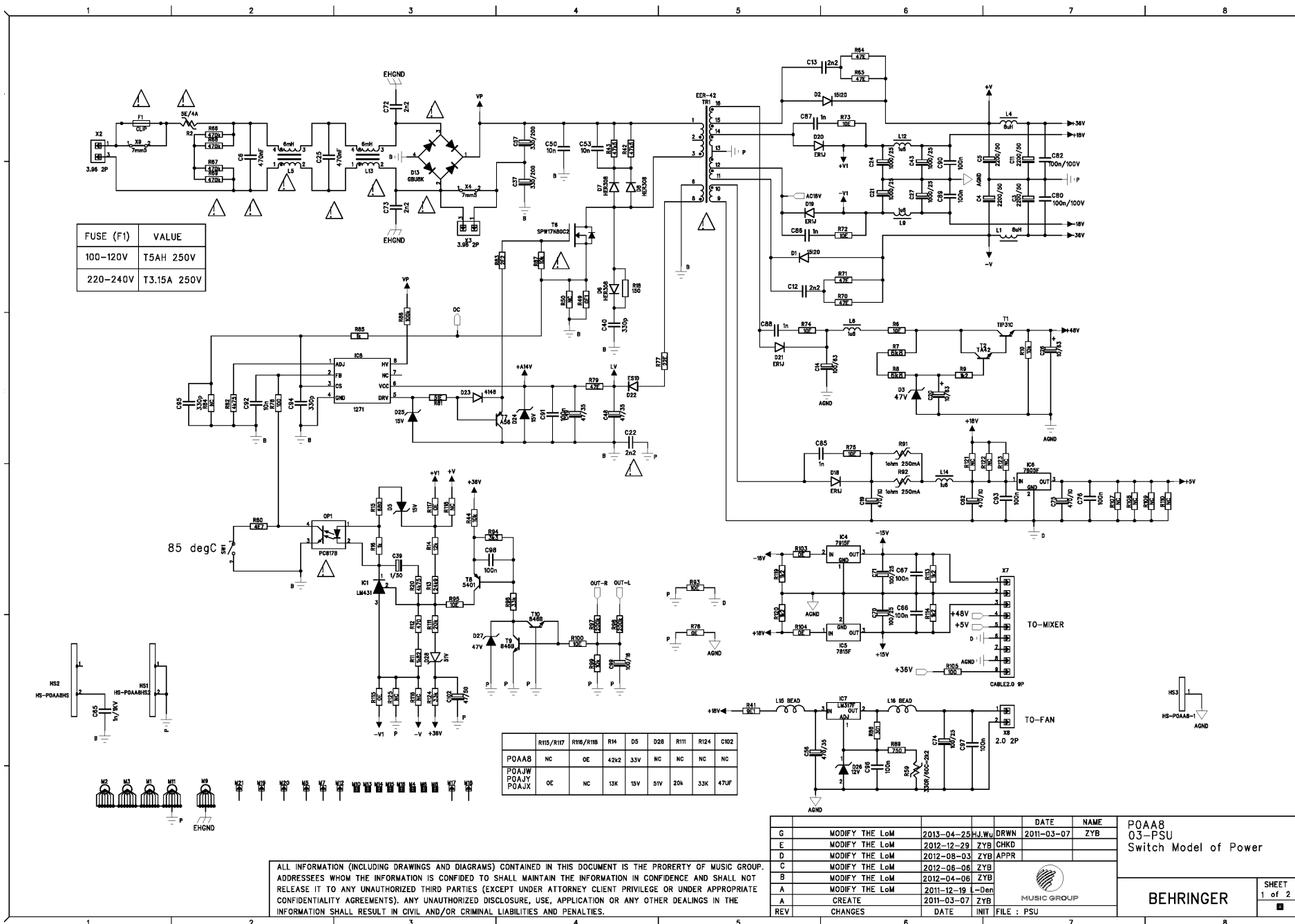

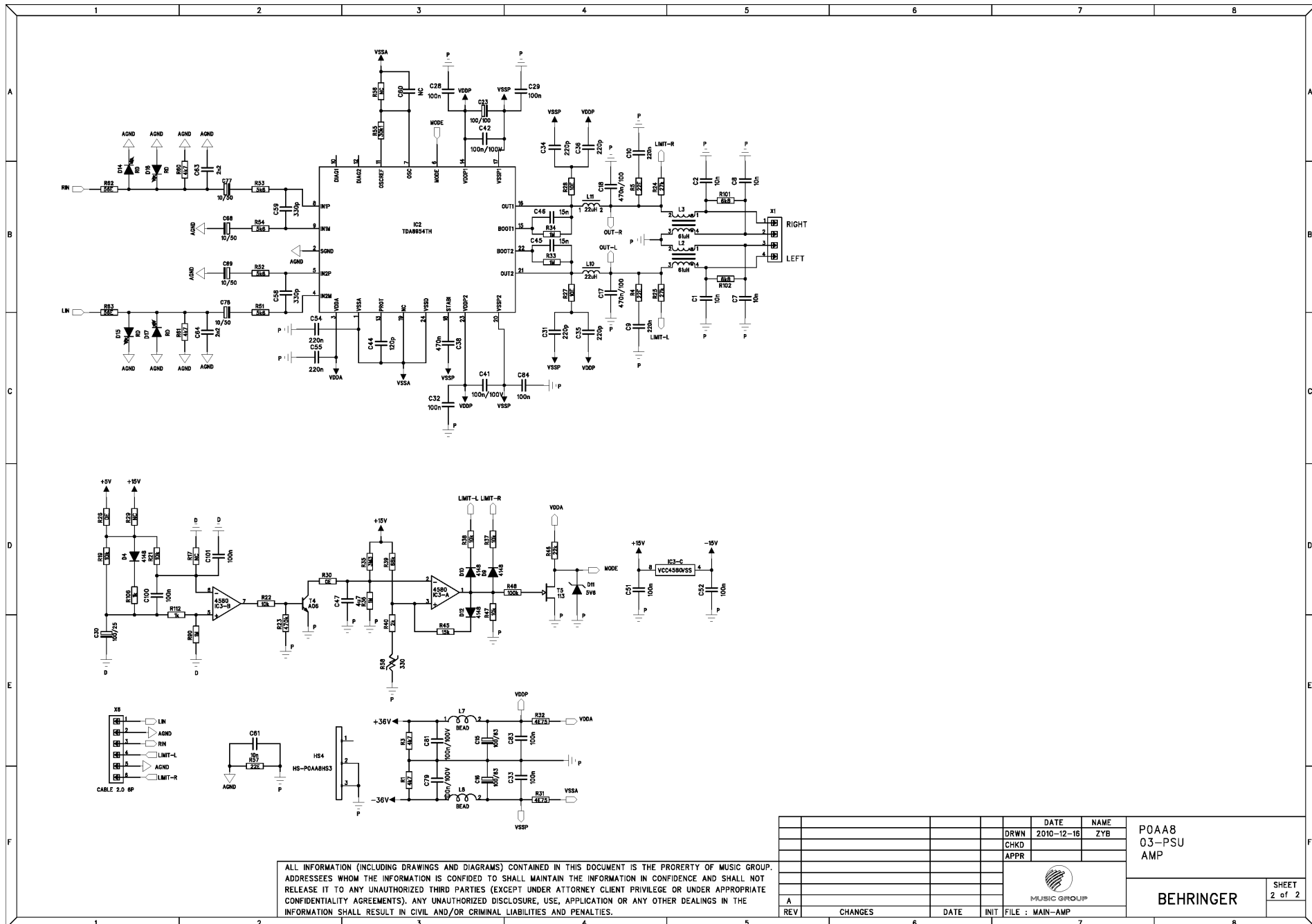

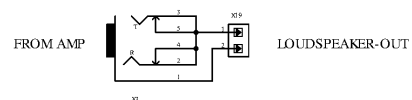

					DATE	NAME	P0A88		
				DRAWN	2011-12-15	ZYB	04-SPEAKER OUTPUT		
				CHECKD					
				APPR					
OF BEHRINGER									
NID SHALL NOT									SHEET 1 of 1
PPR CRIAL MODIFY THE LAYOUT'		2012-12-36	ZYB						
GSGS NAME Create		2011-12-15	ZYB			MUSIC GROUP			B
REV CHANGES		DATE	INIT			FILE : SPEAKER_OUTPUT			

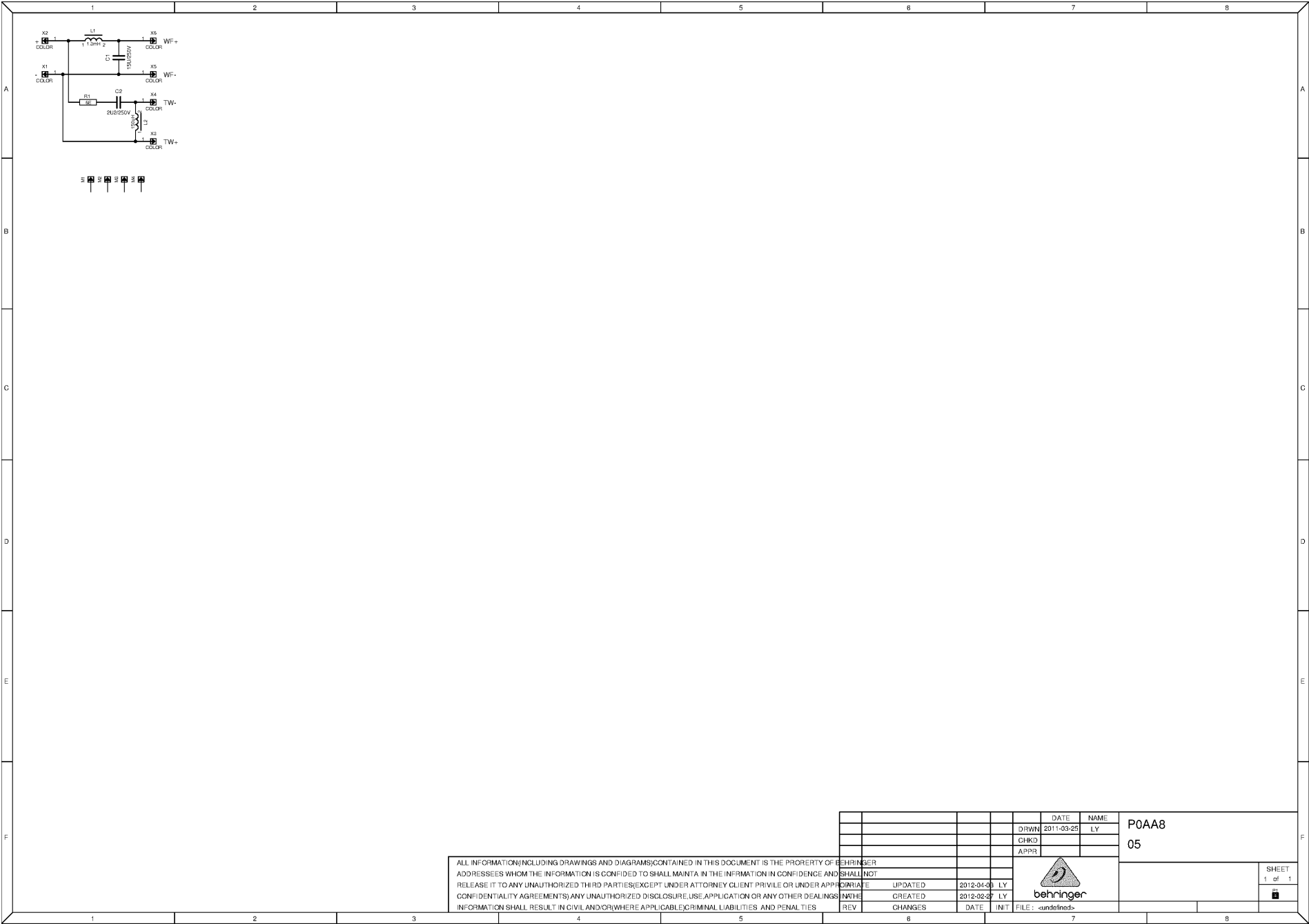

Service Assemblies

	Quantity	Unit	S.Sku	M.Sku	Description	Reference Designators	Notes
1			X76-00000-27019	A09-ABC00-00000	SPARE PART;P0ABC;LS-25T80B8;TWEETER;8 OHMS	[EXTRA SPARE]	
2			Q02-AA802-00000	A09-AA802-00000	SPARE PART;P0AA8;VERSION:UL	[EXTRA SPARE]	
3			Q04-AA800-11000	A09-AA800-85000	SPARE PART;P0AA8;MIX;MIXER_STAND_ASM	[EXTRA SPARE]	
4			Q02-AA801-00000	A09-AA800-00007	SPARE PART;P0AA8;REV;G;3;HI;PSU_AMP	[EXTRA SPARE]	
5			Q05-AA805-00101	A09-AA800-00001	SPARE PART;P0AA8;REV;A;5;HI	[EXTRA SPARE]	
6			X77-00000-57894	A09-AA800-00000	SPARE PART;P0AA8;LS-8W150A4;WOOFER;4 OHMS	[EXTRA SPARE]	

Hi Pcb Assemblies

	Quantity	Unit	S.Sku	M.Sku	Description	Reference Designators	Notes
1	1.0000	PC	Q05-AA801-00106	A05-AA801-00106	PCB ASSEMBLY;P0AA8;1;F;HI;MAIN		
2	1.0000	PC	Q05-AA802-00105	A05-AA802-00105	PCB ASSEMBLY;P0AA8;2;E;HI;INPUT		
3	2.0000	PC	Q05-AA804-00101	A05-AA804-00101	PCB ASSEMBLY;P0AA8;4;A;HI;SPK;		
4	1.0000	PC		A05-AA803-00107	PCB ASSEMBLY;P0AA8;3;G;HI;PSU_AMP		(EU, UL, UK, SAA, BR, AR, JPHM, JPSH, JPMG)
5	1.0000	PC		A05-AA803-00107	PCB ASSEMBLY;P0AA8;3;G;HI;PSU_AMP		

Cable

	Quantity	Unit	S.Sku	M.Sku	Description	Reference Designators	Notes
1	2.0000	PC	Q70-61011-04824	A70-61011-04824	CABLE;SPEAKER;BLACK RIGHT ANGLE PLUGS;SILVER WHITE;PHONE PLUG 6mm3 MONO+BLACK OD:6mm5 PVC+PHONE PLUG 6mm3 MONO		
2	1.0000	PC	Q70-61031-02507	A70-61031-02507	CABLE;XLR FEMALE PLUG +6m10+XLR MALE PLUG;MIC;BLACK		
3	1.0000	PC		A81-00000-41632	WIRE HARNESS;AWG:26;UL2547;2 MM;6;PIN1 RED;110 MM;P1018-6P;A2006H-6P;PIN2 SHIELD	[P0AA8:03: {1.0}(X6)]	
4	1.0000	PC		A81-00000-50483	WIRE HARNESS;AWG:18;UL1007;3.96 MM;4;COMMON;PIN1 RED;320 MM;JS4008-4P;JS1121-4P;Add shrinkage tube	[P0AA8:02: {1.0}(X10)]	
5	1.0000	PC		A81-00000-58473	WIRE HARNESS;AWG:18;UL1672;3.96 MM;3;PIN1 RED;150 MM;JS1121-03P;NO PIN2;S/T:7mm;add tube		
6	1.0000	PC		A81-00000-58493	WIRE HARNESS;AWG:26;UL2468;2 MM;9;320 MM;P1018-9P;A2006H-9P;ADD SHRINKAGE TUBE	[P0AA8:03: {1.0}(X7)]	
7	2.0000	PC		A88-00000-09340	CABLE;SPEAKER;AWG:16;UL1007;3.96 MM;2;COMMON;360 MM;BLUE/YELLOW;JS1121;S/T:10mm		
8	2.0000	PC		A88-00000-61531	CABLE;SPEAKER;AWG:16;UL1007;RED;220 MM;RED:5.2mm;BLACK:2.8mm;S/T:5MM;Lock tape		
9	2.0000	PC		A88-00000-61532	CABLE;SPEAKER;AWG:16;UL1007;WHITE;220 MM;BLACK AMP:5.2mm;lock tape;S/T:5MM		
10	1.0000	PC	Q76-00000-01873	A76-00000-01873	CABLE;AC-CORD;AWG:14;UL1571;3;1500 MM;CABL;AC-CORD;3P;AWG14;150cm		(UL)
11	1.0000	PC	Q76-00000-13573	A76-00000-13573	CABLE;AC-CORD;3;AR;1500 MM;Plug + Connector:321+730;H05VV-F 3G0.75		(AR)
12	1.0000	PC	Q76-00000-05305	A76-00000-05305	CABLE;AC-CORD;3;BR;1500 MM;Plug + Connector:375+730;H05VV-F 3G0.75		(BR)
13	1.0000	PC	Q76-15212-03119	A76-15212-03119	CABLE;AC-CORD;W/POLYBAG;LENGTH:152cm;H05VV-F 3G 0.75MM2;VERSION;EU;SPEC.NO:03119		(EU)
14	1.0000	PC	Q76-15020-00253	A76-15020-00253	CABLE;AC-CORD;CLASS II;JAPAN;W/POLYBAG;LENGTH:150cm;POLES:3;APPROVAL:PSE;PLUG S;M744 + VCTF 3x2.0mm2 + V1625BS;(VOLEX 052603/2)		(JPHM, JPSH, JPMG)
15	1.0000	PC	Q76-00001-31031	A76-00001-31031	CABLE;AC-CORD;W/POLYBAG;LENGTH:150cm;AWG:18;H05VV-F 3G0.75MM;VERSION;UK;5A FUSE		(UK)
16	1.0000	PC	Q76-18050-47490	A76-18050-47490	CABLE;AC-CORD;LENGTH:180cm;VERSION:SAA;PLUG:HE105 ISOLATED;SAA H05VV-F 3x0.75mm2;CONN.HP-3;SPEC.NO:47490		(SAA)

Capacitor

	Quantity	Unit	S.Sku	M.Sku	Description	Reference Designators	Notes
1	3.0000	PC			CAP E;470uF;10V;PITCH:2mm5;6mm3 x 11mm;VERTICAL 12.7-15-9mm	[P0AA8:03: {3.0}(C19,C62,C75)]	*NOT available in DP
2	6.0000	PC			CAP E;47uF;16V;PITCH:2mm5;5mm x 11mm;VERTICAL 12.7-15-9mm	[P0AA8:01: {6.0}(C35,C40,C70,C73-C74,C90)]	*NOT available in DP
3	3.0000	PC			CAP E;4uF7;25V;PITCH:2mm5;4mm x 7mm;VERTICAL 12.7-15-9mm	[P0AA8:01: {3.0}(C42,C68-C69)]	*NOT available in DP
4	2.0000	PC			CAP E;10uF;25V;PITCH:2mm5;4mm x 7mm;VERTICAL 12.7-15-9mm	[P0AA8:02: {2.0}(C26-C27)]	*NOT available in DP
5	4.0000	PC			CAP E;47uF;25V;PITCH:2mm5;5mm x 11mm;VERTICAL 12.7-15-9mm	[P0AA8:01: {4.0}(C60-C61,C102,C109)]	*NOT available in DP
6	4.0000	PC			CAP E;100uF;25V;PITCH:2mm5;6mm x 12mm;VERTICAL 12.7-15-9mm	[P0AA8:03: {4.0}(C30,C70-C71,C74)]	*NOT available in DP
7	2.0000	PC			CAP E;47uF;35V;PITCH:2mm5;6mm x 11mm;VERTICAL 12.7-15-9mm	[P0AA8:03: {2.0}(C48-C49)]	*NOT available in DP
8	1.0000	PC			CAP E;4uF7;50V;PITCH:2mm5;5mm x 11mm;VERTICAL 12.7-15-9mm	[P0AA8:01: {1.0}(C7)]	*NOT available in DP
9	17.0000	PC			CAP E;47uF;50V;PITCH:2mm5;6mm x 11mm;VERTICAL 12.7-15-9mm	[P0AA8:01: {17.0}(C23-C25,C30,C33,C41,C46-C47,C53,C76-C77,C79-C80,C83-C85,C89)]	*NOT available in DP
10	2.0000	PC			CAP E;10uF;63V;PITCH:2mm5;6mm3 x 11mm;VERTICAL 12.7-15-9mm	[P0AA8:03: {2.0}(C20,C26)]	*NOT available in DP
11	1.0000	PC			CAP E;100uF;63V;PITCH:5mm;10mm x 13mm;VERTICAL 12.7-15-9mm	[P0AA8:03: {1.0}(C14)]	*NOT available in DP
12	5.0000	PC			CAP E;1 mF;6V3;PITCH:5 MM;SIZE:8X11;L: 11+0.5MM;AI;VERTICAL 12.7-15-9mm;85C	[P0AA8:02: {5.0}(C1-C4,C25)]	*NOT available in DP
13	4.0000	PC			CAP CER;10nF;100V;10%;PITCH:5mm;DISC;VERTICAL 12.7-15-9mm	[P0AA8:03: {4.0}(C1-C2,C7-C8)]	*NOT available in DP
14	5.0000	PC			CAP CER;10 uF;6.3 V;X5R;10 %;SMD805;YAGEO (CC85KRX5R6BB106)	[P0AA8:1: {3.0}(C186,C199,C226)]	*NOT available in DP
15	2.0000	PC			CAP CER;1uF;16V;X5R;10%;SMT603;(MURATA GRM188R61C105KA12D)	[P0AA8:02: {2.0}(C42-C43)]	*NOT available in DP
16	2.0000	PC			CAP CER;22uF;16V;10%;X5R;SMT1206	[P0AA8:02: {2.0}(C37-C38)]	*NOT available in DP
17	1.0000	PC			CAP CER;100nF;25V;X5R;10%;SMT603	[P0AA8:3: {1.0}(C98)]	*NOT available in DP
18	2.0000	PC			CAP CER;10pF;50V;10%;SMT603	[P0AA8:1: {2.0}(C223-C224)]	*NOT available in DP
19	22.0000	PC			CAP CER;20pF;50V;20%;SMT603	[P0AA8:1: {22.0}(C116-C117,C128-C129,C140-C145,C149-C150,C156,C159-C160,C175-C176,C178-C179,C191,C214,C220)]	*NOT available in DP
20	2.0000	PC			CAP CER;22 pF;50 V;5 %;SMD603	[P0AA8:1: {2.0}(C193,C197)]	*NOT available in DP
21	16.0000	PC			CAP CER;47pF;50V;5%;COG(NPO);SMT603	[P0AA8:1: {16.0}(C113-C115,C118,C122-C127,C130-C131,C195,C198,C216-C217)]	*NOT available in DP
22	6.0000	PC			CAP CER;100pF;50V;5%;C0G;SMD603	[P0AA8:1: {5.0}(C204,C206,C208-C209,C215)]	*NOT available in DP
23	1.0000	PC			CAP CER;120pF;50V;10%;SMT603	[P0AA8:3: {1.0}(C44)]	*NOT available in DP
24	6.0000	PC			CAP CER;390pF;50V;10%;SMT603	[P0AA8:1: {5.0}(C200-C201,C207,C210,C219)]	*NOT available in DP
25	6.0000	PC			CAP CER;470pF;50V;10%;SMT603	[P0AA8:02: {6.0}(C47,C53-C54,C60,C103,C110)]	*NOT available in DP
26	2.0000	PC			CAP CER;560pF;50V;10%;SMT603	[P0AA8:1: {2.0}(C212-C213)]	*NOT available in DP
27	12.0000	PC			CAP CER;680pF;50V;COG;5%;SMD603	[P0AA8:02: {12.0}(C68,C70-C71,C73-C74,C76-C77,C79,C83-C85,C89)]	*NOT available in DP
28	20.0000	PC			CAP CER;1nF;50V;10%;SMT603	[P0AA8:02: {20.0}(C39-C40,C48-C51,C56-C59,C81,C93-C100,C113)]	*NOT available in DP
29	4.0000	PC			CAP CER;8nF2;50V;10%;SMT603	[P0AA8:1: {4.0}(C166-C167,C173,C182)]	*NOT available in DP
30	4.0000	PC			CAP CER;10nF;50V;10%;SMT603	[P0AA8:02: {4.0}(C35,C62-C63,C115)]	*NOT available in DP
31	2.0000	PC			CAP CER;10nF;50V;X7R;10%;SMT603	[P0AA8:1: {2.0}(C203,C211)]	*NOT available in DP
32	2.0000	PC			CAP CER;10nF;50V;X7R;10%;SMD805	[P0AA8:3: {1.0}(C92)]	*NOT available in DP
33	2.0000	PC			CAP CER;15nF;50V;5%;SMT805	[P0AA8:3: {2.0}(C45-C46)]	*NOT available in DP
34	2.0000	PC			CAP CER;100nF;50V;X7R;20%;SMT805	[P0AA8:3: {1.0}(C93)]	*NOT available in DP
35	2.0000	PC			CAP CER;220nF;50V;10%;SMT805	[P0AA8:3: {2.0}(C54-C55)]	*NOT available in DP
36	1.0000	PC			CAP CER;1uF;50V;X7R;10%;SMD805	[P0AA8:1: {1.0}(C165)]	*NOT available in DP
37	1.0000	PC			CAP CER;470nF;50V;X7R;10%;SMD1206	[P0AA8:3: {1.0}(C38)]	*NOT available in DP

	Quantity	Unit	S.Sku	M.Sku	Description	Reference Designators	Notes
38	8.0000	PC			CAP CER;10nF;100V;10%;SMT805	[P0AA8:02: {8.0}(C46,C55,C61,C64,C66,C80,C101,C108)]	*NOT available in DP
39	6.0000	PC			CAP CER;100nF;100V;X7R;10%;SMD1206	[P0AA8:3: {4.0}(C79-C82)]	*NOT available in DP
40	4.0000	PC			CAP FILM;82nF;50V;MPF;10%;PITCH:5mm;BOX;VERTICAL 12.7-15-9mm	[P0AA8:01: {4.0}(C26-C28,C32)]	*NOT available in DP
41	8.0000	PC			CAP FILM;1nF;63V;MPF;5%;PITCH:5mm;BOX;VERTICAL 12.7-15-9mm	[P0AA8:01: {8.0}(C82,C86,C99-C101,C105-C106,C112)]	*NOT available in DP
42	8.0000	PC			CAP FILM;33nF;63V;MPF;10%;PITCH:5mm;BOX;VERTICAL 12.7-15-9mm	[P0AA8:01: {8.0}(C55,C58-C59,C63,C65,C81,C87-C88)]	*NOT available in DP
43	4.0000	PC			CAP FILM;150nF;63V;MPF;5%;PITCH:5mm;BOX;VERTICAL 12.7-15-9mm	[P0AA8:01: {4.0}(C62,C67,C108,C111)]	*NOT available in DP
44	2.0000	PC			CAP FILM;220nF;100V;MPF;10%;PITCH:5mm;BOX;VERTICAL 12.7-15-9mm	[P0AA8:03: {2.0}(C9-C10)]	*NOT available in DP
45	3.0000	PC			CAP Y1;2nF2;250V;P:10mm0;PRECUT:3MM1 +/-0MM5	[P0AA8:03: {3.0}(C22,C72-C73)]	*NOT available in DP
46	2.0000	PC	R12-32470-31378	B12-32470-31378	CAP X2;470nF;275V;PITCH:22mm5;CASE:11mm x 26mm;CASE:11mm x 26mm;PRE-CUT:3.2 +/-0.5mm	[P0AA8:03: {2.0}(C6,C25)]	
47	2.0000	PC			CAP E;100uF;25V;PITCH:2mm5;6mm3x11mm;20%;LOW ESR;VERTICAL 12.7-15-9mm	[P0AA8:02: {2.0}(C12,C20)]	*NOT available in DP
48	4.0000	PC			CAP E;1mF;25V;PITCH:5mm;10mm x 20mm;LOW ESR;VERTICAL 12.7-15-9mm	[P0AA8:03: {4.0}(C21,C24,C27,C43)]	*NOT available in DP
49	1.0000	PC			CAP CER;330pF;1KV;20%;PITCH:7mm5;DISC CASE:4 x 10mm;PRECUT:3mm1 +/-0mm5	[P0AA8:03: {1.0}(C40)]	*NOT available in DP
50	1.0000	PC			CAP CER;1nF;1KV;20%;PITCH:7mm5;DISC CASE:4 x 10mm;PRECUT:3mm1 +/-0mm5	[P0AA8:03: {1.0}(C65)]	*NOT available in DP
51	2.0000	PC			CAP CER;2nF2;10%;PITCH:7mm5;DISC;1000V	[P0AA8:03: {2.0}(C12-C13)]	*NOT available in DP
52	2.0000	PC			CAP CER;10nF;1KV;20%;PITCH:10mm;DISC;PRECUT:3mm1 +/-0mm5	[P0AA8:03: {2.0}(C50,C53)]	*NOT available in DP
53	4.0000	PC			CAP CER;1nF;200V;X7R;10%;SMT805	[P0AA8:3: {4.0}(C85-C88)]	*NOT available in DP
54	2.0000	PC			CAP FILM;470 nF;100 V;PPM;10 %;RADIAL;7mm5 X 9mm5 X 5mm5;PITCH:5 mm;CL21;VERTICAL 12.7-15-9mm	[P0AA8:03: {2.0}(C17-C18)]	*NOT available in DP
55	2.0000	PC			CAP FILM;2uF2;250V;MPF;AXIAL;PRECUT 25+-1 mm	[P0AA8:05: {1.0}(C2)]	*NOT available in DP
56	2.0000	PC			CAP FILM;15uF;250V;MPF;AXIAL; PRECUT 25+-1 mm	[P0AA8:05: {1.0}(C1)]	*NOT available in DP
57	1.0000	PC			CAP E;470uF;35V;PITCH:5mm;10mm x 16mm;105C;VERTICAL 12.7-15-9mm	[P0AA8:03: {1.0}(C56)]	*NOT available in DP
58	16.0000	PC			CAP E;22uF;50V;20%;PITCH:2mm5;5mm x 7mm;105C;VERTICAL 12.7-15-9mm	[P0AA8:02: {16.0}(C5-C11,C16-C19,C21-C24,C30)]	*NOT available in DP
59	1.0000	PC			CAP E;47uF;63V;PITCH:2mm5;6mm3 x 11mm;105C;VERTICAL 12.7-15-9mm	[P0AA8:02: {1.0}(C15)]	*NOT available in DP
60	2.0000	PC			CAP E;100uF;63V;PITCH:5mm; ;10mm x 12.5mm;VERTICAL 12.7-15-9mm	[P0AA8:03: {2.0}(C15-C16)]	*NOT available in DP
61	1.0000	PC			CAP E;100uF;100V;20%;PITCH:5mm;10mm x 20mm;105C;VERTICAL 12.7-15-9mm	[P0AA8:03: {1.0}(C23)]	*NOT available in DP
62	2.0000	PC			CAP E;105C;330 uF;200 V;ELECTROLYTIC;20 %;RADIAL;22*30;10 MM;SNAP-IN	[P0AA8:03: {2.0}(C37,C57)]	*NOT available in DP
63	4.0000	PC			CAP E;2mF2;50V;20%;PITCH:7mm5;16mm x 35mm5;PRECUT:3mm2 -0/+0mm2;105C	[P0AA8:03: {4.0}(C3-C5,C11)]	*NOT available in DP
64	77.0000	PC			CAP CER;100nF;50V;X7R;10%;SMT805	[P0AA8:3: {5.0}(C83-C84,C89-C91)]	*NOT available in DP
65	2.0000	PC			CAP CER;4.7 uF;25 V;X7R;10 %;SMD1206	[P0AA8:3: {1.0}(C47)]	*NOT available in DP
66	10.0000	PC			CAP CER;330pF;50V;C0G;5%;SMD603	[P0AA8:02: {8.0}(C69,C72,C75,C78,C88,C90-C92)]	*NOT available in DP
67	5.0000	PC			CAP CER;100nF;50V;10%;SMT603	[P0AA8:1: {1.0}(C218)]	*NOT available in DP
68	2.0000	PC			CAP CER;4.7 uF;25 V;X7R;10 %;SMD1206	[P0AA8:02: {1.0}(C41)]	*NOT available in DP
69	77.0000	PC			CAP CER;100nF;50V;X7R;10%;SMT805	[P0AA8:1: {40.0}(C119-C121,C133,C135-C139,C146-C148,C151-C155,C157-C158,C161-C164,C168-C171,C177,C180-C181,C184-C185,C188,C190,C192,C202,C205,C221-C222,C225)]	*NOT available in DP
70	8.0000	PC			CAP CER;2nF2;50V;10%;SMT603	[P0AA8:1: {3.0}(C172,C194,C196)]	*NOT available in DP
71	8.0000	PC			CAP CER;2nF2;50V;10%;SMT603	[P0AA8:3: {2.0}(C63-C64)]	*NOT available in DP

	Quantity	Unit	S.Sku	M.Sku	Description	Reference Designators	Notes
72	15.0000	PC			CAP CER;100pF;50V;20%;SMT603	[P0AA8:1: {2.0}]{C132,C134}]	*NOT available in DP
73	10.0000	PC			CAP CER;330pF;50V;C0G;5%;SMD603	[P0AA8:3: {2.0}]{C58-C59}]	*NOT available in DP
74	8.0000	PC			CAP CER;220pF;50V;10%;SMT603	[P0AA8:3: {4.0}]{C31,C34-C36}]	*NOT available in DP
75	2.0000	PC			CAP E;1uF;50V;PITCH:2mm5;5mm x 11mm;VERTICAL 12.7-15-9mm	[P0AA8:01: {1.0}]{C95}]	*NOT available in DP
76	4.0000	PC			CAP E;100uF;16V;PITCH:2mm5;5mm x 11mm;VERTICAL 12.7-15-9mm	[P0AA8:03: {1.0}]{C99}]	*NOT available in DP
77	4.0000	PC			CAP E;100uF;16V;PITCH:2mm5;5mm x 11mm;VERTICAL 12.7-15-9mm	[P0AA8:01: {3.0}]{C78,C103,C110}]	*NOT available in DP
78	44.0000	PC			CAP E;10uF;50V;PITCH:2mm5;5mm x 11mm;VERTICAL 12.7-15-9mm	[P0AA8:03: {4.0}]{C68-C69,C77-C78}]	*NOT available in DP
79	5.0000	PC			CAP CER;100nF;50V;10%;SMT603	[P0AA8:3: {4.0}]{C96-C97,C100-C101}]	*NOT available in DP
80	2.0000	PC			CAP E;1uF;50V;PITCH:2mm5;5mm x 11mm;VERTICAL 12.7-15-9mm	[P0AA8:03: {1.0}]{C39}]	*NOT available in DP
81	8.0000	PC			CAP CER;220pF;50V;10%;SMT603	[P0AA8:1: {4.0}]{C174,C183,C187,C189}]	*NOT available in DP
82	44.0000	PC			CAP E;10uF;50V;PITCH:2mm5;5mm x 11mm;VERTICAL 12.7-15-9mm	[P0AA8:01: {32.0}]{C1-C6,C8-C10,C12-C18,C20-C22,C29,C31,C34,C36-C37,C48,C51,C66,C72,C91,C94,C98,C107}]	*NOT available in DP
83	15.0000	PC			CAP CER;100pF;50V;20%;SMT603	[P0AA8:3: {2.0}]{C94-C95}]	*NOT available in DP

Circuit Protector

	Quantity	Unit	S.Sku	M.Sku	Description	Reference Designators	Notes
1	2.0000	PC	R21-15201-52000	B21-15201-52000	FUSE CLIP;2 A;V;ZINC PLATING;250V;SERIES;S20;FUSE;250 V;PLATING		For F1
2	1.0000	PC	R22-01515-00001	B22-01515-00001	FUSE;5A;250V;SLOW BLOW;H-TYPE;5mm x 20mm	[: {1.0}]{F1}]	(UL, BR, JPHM, JPSh, JPMG)
3	1.0000	PC	R22-01513-31501	B22-01513-31501	FUSE;3A15;250V;SLOW BLOW;H-TYPE;5mm x 20mm	[: {1.0}]{F1}]	(EU, UK, SAA, AR)
4	2.0000	PC	R21-15201-52000	B21-15201-52000	FUSE CLIP;2 A;V;ZINC PLATING;250V;SERIES;S20;FUSE;250 V;PLATING		(EU, UL, UK, SAA, BR, AR, JPHM, JPSh)

Coil

	Quantity	Unit	S.Sku	M.Sku	Description	Reference Designators	Notes
1	2.0000	PC		B30-00000-56178	COIL;AIR;150 uH;0.3 OHMS;30 MM;150uH;PITCH:30mm	[P0AA8:05: {1.0}]{L2}]	
2	2.0000	PC	R31-00000-56177	B31-00000-56177	COIL;BAR;1.3 mH;0.3 OHMS;IND_LC60-006B	[P0AA8:05: {1.0}]{L1}]	
3	2.0000	PC	R31-00001-02792	B31-00001-02792	COIL;BAR;1.3 mH;DCR:0.24 OHM;AIR;1.3 MH;N/A		
4	2.0000	PC	R33-12200-03030	B33-12200-03030	COIL;22uH;PITCH:7mm52;TURNS:11.5;RAD;(3L;FS1618-220K-B3.5)	[P0AA8:03: {2.0}]{L10-L11}]	
5	2.0000	PC	R37-00000-27563	B37-00000-27563	COIL;CHOKE;6 mH;ET24;L:6mH MIN@1KHZ;0.25V.SG	[P0AA8:03: {2.0}]{L5,L13}]	
6	4.0000	PC	R37-01603-04435	B37-01603-04435	COIL;CHOKE;1uH6;UL TUBE:5 x 16m;WIRE DIA:2UEW0mm6;9.5TURNS	[P0AA8:03: {4.0}]{L6,L9,L12,L14}]	
7	2.0000	PC	R37-08002-04144	B37-08002-04144	COIL;CHOKE;8uH;15%;CORE:29 x 13mm;PITCH:10mm;6300mA	[P0AA8:03: {2.0}]{L1,L4}]	
8	28.0000	PC	R39-00000-03394	B39-00000-03394	COIL;SMD;BEAD;SMD0805;(BLM21BD751SN1D)	[P0AA8:1: {3.0}]{L2-L3,L6}]	
9	2.0000	PC	R39-21202-00018	B39-21202-00018	COIL;SMD BEAD;SMD1608;(MURATA BLM18BB121))	[P0AA8:1: {2.0}]{L4-L5}]	
10	4.0000	PC	R44-31500-04970	B44-31500-04970	FERRITE BEAD;RH3.5*0.8*4-F5B	[P0AA8:03: {4.0}]{L7-L8,L15-L16}]	
11	4.0000	PC	R37-76100-05127	B37-76100-05127	COIL;CHOKE;61uH;P:6MM;T10X6X5	[P0AA8:02: {2.0}]{L1-L2}]	(EU, UL, UK, SAA, BR, AR, JPHM, JPSh, JPMG)
12	4.0000	PC	R37-76100-05127	B37-76100-05127	COIL;CHOKE;61uH;P:6MM;T10X6X5	[P0AA8:03: {2.0}]{L2-L3}]	

Connector

	Quantity	Unit	S.Sku	M.Sku	Description	Reference Designators	Notes
1	1.0000	PC	R83-00000-11200	B83-00000-11200	USB CONNECTOR;4;VERTICAL;CHUNSHENG;USB-A-110BK-EP	[P0AA8:01: {1.0}(X1)]	
2	1.0000	PC	R83-00000-35510	B83-00000-35510	CONNECTOR;9;NICKEL;SOCKET;USB3.0;VERTICAL;H:24mm	[P0AA8:02: {1.0}(X12)]	
3	6.0000	PC	R84-00000-01620	B84-00000-01620	AMP TERMINAL;BRASS W TIN;7205A-BS-2		
4	2.0000	PC	R84-00000-01623	B84-00000-01623	AMP TERMINAL;BRASS;71155-BS-2		
5	4.0000	PC	R84-19056-06015	B84-19056-06015	CONNECTOR;TERMINAL;BRASS W TIN;AWG16-22;JS-4008-T		
6	10.0000	PC	R84-22000-06018	B84-22000-06018	CRIMP TERMINAL;PITCH:3mm96;AWG18-22;A3963TOP-2		
7	15.0000	PC	R84-25016-06014	B84-25016-06014	CRIMP TERMINAL;PITCH:2mm0;AWG24-30;A2008TOP-2		
8	6.0000	PC	R84-30000-06293	B84-30000-06293	JACKET;FOR 205 TERMINAL.;DIA:4mm		
9	2.0000	PC	R84-30050-06302	B84-30050-06302	JACKET;110-3.5;DIA:3mm5		
10	1.0000	PC	R84-42050-00155	B84-42050-00155	CRIMP CONNECTOR;LUG;INNER DIA:4mm3;AWG 14-18;WIRE MOUNT;STRAIGHT		
11	4.0000	PC		B95-14380-00168	CONNECTOR;XLR;SOCKET;FEMALE;STRAIGHT;POLES:3;NO:4;(CHUNSHENG CT3-04HF)	[P0AA8:02: {4.0}(X13-X16)]	
12	1.0000	PC	R93-00000-29798	B93-00000-29798	BARE WIRE;DIA:1MM;L:7.5MM;PRE-CUT:3.3MM	[: {1.0}(X4)]	(UL, BR, JPHM, JPSH, JPMG)

Diode

	Quantity	Unit	S.Sku	M.Sku	Description	Reference Designators	Notes
1	8.0000	PC			DIODE;BAV103;SOD80;TEMIC	[P0AA8:02: {8.0}(D4-D11)]	*NOT available in DP
2	2.0000	PC			DIODE;BAV99;SOT23;SMD	[P0AA8:1: {2.0}(D13-D14)]	*NOT available in DP
3	4.0000	PC			DIODE;SUPERFAST;ER1J;600V;1A;35NS;DO-214AA;SMD	[P0AA8:3: {4.0}(D18-D21)]	*NOT available in DP
4	1.0000	PC			DIODE;ZMM05V1;SMD1206	[P0AA8:02: {1.0}(D1)]	*NOT available in DP
5	1.0000	PC			DIODE;ZMM05V6;SMD1206	[P0AA8:3: {1.0}(D11)]	*NOT available in DP
6	1.0000	PC			DIODE;ZMM12V0;SMD1206	[P0AA8:3: {1.0}(D26)]	*NOT available in DP
7	2.0000	PC			DIODE;ZMM15V0;SMD1206	[P0AA8:3: {2.0}(D24-D25)]	*NOT available in DP
8	1.0000	PC			DIODE;ZMM33V0;SMD1206	[P0AA8:3: {1.0}(D5)]	*NOT available in DP
9	1.0000	PC			DIODE;ZMM47V0;SMD1206	[P0AA8:3: {1.0}(D3)]	*NOT available in DP
10	3.0000	PC			DIODE;RECTIFIER;1000V;HER308 REEL;3A;DO201AD	[P0AA8:03: {3.0}(D6-D8)]	*NOT available in DP
11	2.0000	PC			DIODE;DPG15I200PA;TO220AC	[P0AA8:03: {2.0}(D1-D2)]	*NOT available in DP
12	1.0000	PC			DIODE;SUPERFAST;ES1D;200V;1A;15NS;DO-214AC;SMD	[P0AA8:3: {1.0}(D22)]	*NOT available in DP
13	1.0000	PC	X80-00000-12035	H80-00000-12035	RECTIFIER, BRIDGE;800 V;GBU;GBU8K;8A	[P0AA8:03: {1.0}(D13)]	
14	23.0000	PC			DIODE;LL4148;LL34;TEMIC OR FC;SMD	[P0AA8:3: {2.0}(D4,D23)]	*NOT available in DP
15	23.0000	PC			DIODE;LL4148;LL34;TEMIC OR FC;SMD	[P0AA8:1: {12.0}(D2-D12,D18)]	*NOT available in DP

Hardware

	Quantity	Unit	S.Sku	M.Sku	Description	Reference Designators	Notes
1	6.0000	PC			CABLE TIE;WIDTH:3mm;LENGTH:150mm		*NOT available in DP
2	1.0000	PC			WIRECLAMP;LUG:3mm;LENGTH:52mm;OUTER DIA:7mm5;PLASTIC COVERED STEEL;COLOR:BLK		*NOT available in DP
3	1.0000	G			THERM-GREASE;COLOR:WHT;SPEC.NO:09286		*NOT available in DP
4	1.0000	PC			HEX. NUT;M4mm;SURFACE:CR(III)		*NOT available in DP
5	8.0000	PC			HEX. NUT;FOR JACK;M 3/8in;HEXWRENCH:11mm;THICKNESS:2mm;SURFACE:NICKEL/SLV		*NOT available in DP
6	4.0000	PC			OCT. NUT;FOR JACK;3/8in;OCTWRENCH:14.5mm;THICKNESS:3.5mm;SURFACE:NICKEL/SILVER		*NOT available in DP
7	4.0000	PC			WASHER;PLASTIC;RESIN;WASHER; ID6.MM,OD10MM;TO.5MM		*NOT available in DP
8	4.0000	PC		F87-00000-56292	RUBBER;TRANSLUCENT;POAB3-SWITCH_CAP,REVA		
9	2.0000	PC		F87-00000-57709	RUBBER;BLACK;WASHER;8MM;REVA		
10	1.0000	PC		F87-00000-61623	RUBBER;BLACK;RUBBER CAP;POAA8;50D;SILICON RUBBER;REVA		
11	1.0000	PC	V87-00100-14686	F87-00100-14686	GAP PAD;SIZE:35.5*27*3mm;P0813;DST.NO:001;DPT.NO:14686;(I00508P-GAP_PAD-REVA)		
12	14.0000	PC			SCREW;A;5 MM;30 MM;PAN;ZINC;BLACK;PHILIPS REC.		*NOT available in DP
13	6.0000	PC			SCREW;M3mm*6mm;HEAD:PAN;INSERT:PHILIPS REC.;SURFACE:SILVER/ZINC		*NOT available in DP
14	1.0000	PC			SCREW;M3mm*06mm;HEAD:PAN SPRING WASHER;INSERT:PHILIPS REC.;SURFACE:SILVER/ZINC		*NOT available in DP
15	8.0000	PC			SCREW;M3mm*6mm;HEAD:TRUSS DIA5mm2 HEIGHT 1mm5;INSERT:PHILIPS REC.;SURFACE:BLACK/ZINC		*NOT available in DP
16	6.0000	PC			SCREW;BT3mm*8mm;HEAD:PAN;INSERT:PHILIPS REC.;SURFACE:ZINC		*NOT available in DP
17	8.0000	PC			SCREW;M3mm*8mm;HEAD:PAN;INSERT:PHILIPS REC.;SURFACE:ZINC		*NOT available in DP
18	8.0000	PC			SCREW;M3mm*8mm;PITCH:0mm5;HEAD:FLAT;INSERT:PHILIPS REC.;SURFACE:BLACK/ZINC		*NOT available in DP
19	8.0000	PC			SCREW;BT3mm*10mm;HEAD:PAN;INSERT:PHILIPS REC.;SURFACE:BLACK/ZINC		*NOT available in DP
20	1.0000	PC			SCREW;A3mm*10mm;HEAD:FLAT;INSERT:PHILIPS REC.;SURFACE:BLACK/ZINC		*NOT available in DP
21	4.0000	PC			SCREW;M3mm*12mm;HEAD:PAN SPRING WASHER;INSERT:PHILIPS REC.;SURFACE:SILVER/ZINC		*NOT available in DP
22	8.0000	PC			SCREW;BT4mm*10mm;HEAD:PAN;INSERT:PHILIPS REC.;SURFACE:BLACK/ZINC		*NOT available in DP
23	12.0000	PC			SCREW;A4mm*13mm;HEAD:PAN;INSERT:PHILIPS REC.;SURFACE:BLACK/ZINC		*NOT available in DP
24	8.0000	PC			SCREW;BT4mm*13mm;HEAD:PAN;INSERT:PHILIPS REC.;SURFACE:BLACK/ZINC		*NOT available in DP
25	2.0000	PC			SCREW;M4mm*18mm;HEAD:PAN;INSERT:PHILIPS REC.;SURFACE:BLACK/ZINC		*NOT available in DP
26	2.0000	PC			SCREW;M5mm*14mm;HEAD:BINDING;INSERT:PHILIPS REC.;SURFACE:BLACK/ZINC		*NOT available in DP
27	1.0000	PC		F89-00000-02379	INSULATION SHEET;AL OXIDE;TO247;1mm		
28	2.0000	PC	V89-07000-00000	F89-07000-00000	INSULATION SHEET;SI-RUBBER;TO220 W/HOLE		
29	2.0000	PC			SILICA GEL;MASS;20g;SPEC.NO:20QB-BB2001-4		*NOT available in DP
30	8.0000	PC			STUD;M;3 MM;HEX;CHROME;HEXAGON REC.;0.5 MM;POAA8_STUD-REVA		*NOT available in DP
31	2.0000	PC			STUD;M;3 MM;8.4 MM;THREAD-DIA:3mm;LENGTH:8mm8;EXT/INT;EXT;5mm		*NOT available in DP
32	8.0000	PC			STUD;THREAD-DIA:3mm;LENGTH:13mm8;INT/INT		*NOT available in DP

	Quantity	Unit	S.Sku	M.Sku	Description	Reference Designators	Notes
33	0.1560	M			SHRINKING TUBE;BLACK;HEAT SHRINK TUBING;2;1;35mm;5M		*NOT available in DP
34	0.0820	M			SHRINKING TUBE;INNER DIA;1mm;SPEC.NO:43217		*NOT available in DP
35	0.1080	M			SHRINKING TUBE;INNER DIA:5mm2;SPEC.NO:16898;		*NOT available in DP
36	0.0600	M			SHRINKING TUBE;INNER DIA;6mm;SPEC.NO:01099		*NOT available in DP
37	0.0300	M			SHRINKING TUBE;INNER DIA:25mm;THICKNESS:0mm5;		*NOT available in DP
38	6.0000	PC			WASHER;9.7 MM;16 MM;NICKEL;WHITE;WASHER;FLAT;DIM:9.7*16*0.5mm;NIC		*NOT available in DP
39	4.0000	PC			WASHER;4 MM;9 MM;RETAINING_RING,REVA		*NOT available in DP
40	1.0000	PC			WASHER;5 MM;11 MM;NICKEL;RETAINING_RING,5MM		*NOT available in DP
41	8.0000	PC			WASHER;PLAIN;INNER DIA:9mm6;OUTER DIA:13mm;THICKNESS:0mm5;PLATING:NICKEL		*NOT available in DP
42	1.0000	PC			WASHER;EXTERNAL TEETH;INNER DIA:4mm;OUTER DIA:7mm;THICKNESS:1mm7;PLATING:CR(III)		*NOT available in DP
43	1.0000	PC		F97-00000-48063	FOAM SHEET;P0AA8;ELECTIRIC FOAM2;REVA		
44	4.0000	PC		F97-00000-48065	FOAM SHEET;P0AA8;ELECTIRIC FOAM1;REVA		
45	1.0000	PC		F97-00000-57701	INSULATION SHEET;MICA PLATE;25MM/19.5MM/0.15MM,REVA		
46	2.0000	PC		F97-00000-58099	ACOUSTICAL FOAM;WHITE;P0AA8;4000#;T=20MM;REVA		
47	4.0000	PC		F97-00000-60054	FOAM SHEET;P0AA8;FOAM;REVA		
48	1.0000	PC		F97-00000-62569	SHEET;P0AA8;BARRICADE;REVA		
49	2.0000	PC		F97-00000-63052	SHEET;GASKET;P0AA8;3.2x2.0x1370mm;REV:A		
50	2.0000	PC		F97-00000-64423	FOAM SHEET;P0A8;SUPPORT_FOAM,REVA		
51	4.0000	PC		F97-00000-76594	FELT SHEET;BLACK;P0AA8;SHOCK_ABSORBER,REVB		
52	2.0000	PC			BUSHING;MINIATURE;NYLON;DWG.NO:27886;(R20-SC-PLA_NYLBUSHM3x1_4.DWG)		*NOT available in DP
53	1.0480	G			SCREWLOCK;SPEC.NO:01090		*NOT available in DP
54	0.3480	M			SHRINKING TUBE;INNER DIA:9mm0		*NOT available in DP
55	0.3480	M			SHRINKING TUBE;INNER DIA:9mm0		*NOT available in DP
56	1.0480	G			SCREWLOCK;SPEC.NO:01090		*NOT available in DP
57	0.0450	M			SHRINKING TUBE;INNER DIA;4mm;SPEC.NO:01098		*NOT available in DP
58	19.0000	PC			SCREW;M03mm*08mm;HEAD:PAN SPRING WASHER;INSERT:PHILIPS REC.;SURFACE:SILVER/ZINC		*NOT available in DP
59	21.0000	PC			SCREW;BT3mm*8mm;HEAD:PAN;INSERT:PHILLIPS REC.;SURFACE:BLACK/ZINC		*NOT available in DP
60	19.0000	PC			SCREW;M03mm*08mm;HEAD:PAN SPRING WASHER;INSERT:PHILIPS REC.;SURFACE:SILVER/ZINC		*NOT available in DP
61	0.0450	M			SHRINKING TUBE;INNER DIA;4mm;SPEC.NO:01098		*NOT available in DP
62	21.0000	PC			SCREW;BT3mm*8mm;HEAD:PAN;INSERT:PHILLIPS REC.;SURFACE:BLACK/ZINC		*NOT available in DP

Ic

	Quantity	Unit	S.Sku	M.Sku	Description	Reference Designators	Notes
1	1.0000	PC	S60-54422-00528	C60-22422-00528	IC;AD/DA;V4220M;SSOP	[P0AA8:1: {1.0}](IC1)]	
2	1.0000	PC	S61-00000-25289	C61-00000-25289	IC;POWER AMP;SOP;P-AMP;TDA8954TH;HSOP24;SMD	[P0AA8:3: {1.0}](IC2)]	
3	3.0000	PC	S73-58007-40514	C73-31007-40514	IC;OPAMP OPAMP;TL074;SOP;	[P0AA8:1: {3.0}](IC20-IC21,IC25)]	
4	2.0000	PC	S73-58007-22208	C73-58007-22208	IC;OPAMP OPAMP;TL072;SOP;BRAND:ST ONLY	[P0AA8:1: {2.0}](IC16,IC19)]	
5	1.0000	PC	S74-55031-71403	C74-55031-71403	IC;VOLT.REGULATOR;LM317F;TO220 FULL	[P0AA8:03: {1.0}](IC7)]	
6	1.0000	PC	S75-00127-12207	C75-00127-12207	IC;PWM CONTROLLER;NCP1271D65R2G;SOIC	[P0AA8:3: {1.0}](IC8)]	
7	1.0000	PC	S76-40216-40516	C76-82215-90516	IC;VCA;VCA V2164M;SOP	[P0AA8:1: {1.0}](IC22)]	
8	1.0000	PC	S77-00128-03000	C77-00128-03000	IC;VOLT.REGULATOR;ZENERSHUNT.REGULATOR;SOT23;LM431ACM3 /N1	[P0AA8:3: {1.0}](IC1)]	
9	1.0000	PC	S77-03128-03001	C77-03128-03001	IC;VOLT.REGULATOR;NCP1117ST33T3;SOT223	[P0AA8:1: {1.0}](IC3)]	
10	1.0000	PC	S77-05107-03110	C77-05107-03110	IC;VOLT.REGULATOR;7805F;FULLPACK;TO220	[P0AA8:03: {1.0}](IC6)]	
11	1.0000	PC	S77-15107-03110	C77-15107-03110	IC;VOLT.REGULATOR;7815F;FULLPACK;TO220	[P0AA8:03: {1.0}](IC5)]	
12	1.0000	PC	S77-15207-03110	C77-15207-03110	IC;VOLT.REGULATOR;7915F;FULLPACK;TO220	[P0AA8:03: {1.0}](IC4)]	
13	1.0000	PC	S78-55039-32208	C78-55039-32208	IC;COMPARATOR;LM393;SOIC	[P0AA8:02: {1.0}](IC1)]	
14	2.0000	PC	S78-55133-90514	C78-55133-90514	IC;COMPARATOR;(SGS ONLY);LM339;SOP;SMD	[P0AA8:1: {2.0}](IC23-IC24)]	
15	1.0000	PC	T12-00100-02216	D12-00100-02217	IC;DIG COMM.;EUROTEC;V1000;SOIC	[P0AA8:1: {1.0}](IC6)]	
16	1.0000	PC	T24-48030-02803	D24-48030-02803	IC;MICROCONTROLLER;MAX809STRG;Vth:2.93V;SOT	[P0AA8:1: {1.0}](IC4)]	
17	1.0000	PC	T28-00000-43472	D28-00000-43472	IC;DIGITAL AUDIO;64;BU94601KV;VQFP64;SMD	[P0AA8:1: {1.0}](IC2)]	
18	18.0000	PC	S73-59458-00508	C73-00000-29050	IC;OPAMP;SMD;SOP;8;BA4580RF	[P0AA8:1: {13.0}](IC5,IC7-IC15,IC17-IC18,IC26)]	(EU, UL, UK, SAA, BR, AR, JPHM, JPSH, JPMG)
19	18.0000	PC	S73-59458-00508	C73-00000-29050	IC;OPAMP;SMD;SOP;8;BA4580RF	[P0AA8:3: {1.0}](IC3)]	

Led

	Quantity	Unit	S.Sku	M.Sku	Description	Reference Designators	Notes
1	1.0000	PC	U10-00000-28401	E10-00000-28401	LED HIB;3mm ROUND;AMBER;NORMAL BRIGHT;W/RING;LED;lv:Typ.60mcd	[P0AA8:01: {1.0}](LD16)]	
2	4.0000	PC		E10-07640-02120	LED HIB;SMD;RED;REFLECTOR;WATER CLEAR	[P0AA8:3: {4.0}](D14-D17)]	
3	6.0000	PC	U10-53565-00588	E10-53565-00588	LED HIB;3mm ROUND;GREEN	[P0AA8:01: {4.0}](LD2,LD8-LD10)]	
4	5.0000	PC	U10-59585-00592	E10-59585-00592	LED HIB;3mm ROUND;YELLOW	[P0AA8:01: {5.0}](LD1,LD11-LD14)]	
5	6.0000	PC	U12-57620-05882	E12-57620-05882	LED;3mm ROUND;RD;WAVELENGTH :630~645nm;Vf:1.8~2.6V;LUMINOUS INTENSITY:lv:80mcd-140mcd	[P0AA8:01: {6.0}](LD3-LD7,LD15)]	

Metal Part

	Quantity	Unit	S.Sku	M.Sku	Description	Reference Designators	Notes
1	1.0000	PC		A60-00000-35492	METAL;P0AA8;HOLDER;SECC 0.8mm;PUNCHING AND BENDING;NATURAL;PCB_HOLD;REV:A		
2	2.0000	PC		A60-00000-35507	METAL;P0AA8;SECC 1.2mm;PLATE;PUNCHING AND BENDING;SPRAY PAINTED (SEMI-MATTE);DARK GRAY METTALIC;FIXING_PLATE;REV:A		
3	2.0000	PC		A60-00000-35512	METAL;P0AA8;SECC 1.2mm;PLATE;PUNCHING AND BENDING;SPRAY PAINTED (SEMI-MATTE);LOCK_PLATE;REV:A		
4	1.0000	PC		A60-00000-43876	METAL;P0AA8;SECC 0.5mm;COVER;STAMPING;NATURAL;PCB COVER;REVA		
5	1.0000	PC		A63-00000-36187	METAL;P0AA8;ALUMINIUM;HEATSINK;EXTRUSION, CUTTING;NATURAL;P0AA8-HEATSINK1,REVA		
6	1.0000	PC		A63-00000-36188	METAL;P0AA8;ALUMINIUM;HEATSINK;EXTRUSION, CUTTING;NATURAL;P0AA8-HEATSINK2,REVA		
7	1.0000	PC		A63-00000-36189	METAL;P0AA8;ALUMINIUM;HEATSINK;BENDING;NATURAL;P0AA8-HEATSINK3,REVA		
8	1.0000	PC		A63-00000-50468	METAL;P0AA8;ALUMINIUM;HEATSINK;EXTRUSION;NATURAL;P0AA8-HEATSINK4,REVA		
9	104.0000	G	Q63-00001-03739	A63-00001-03739	METAL;BAR;P0B59;MATERIAL:BLACK;60*10*0.35		
10	2.0000	PC		A65-00000-35496	METAL;P0AA8;BRASS;HANDLE;PLATING CHROME;BRASS HPB59-1;BENDING + MACHINING;HANDLE;REVA		
11	1.0000	PC		A65-00000-35504	METAL;P0AA8;HOLDER;SECC 1.0mm;PUNCHING AND BENDING;NATURAL;FAN_HOLD;REV:A		
12	2.0000	PC	Q65-00000-35517	A65-00000-35517	METAL;P0AA8;SECC 1.0MM;GRILL;PANTONE 8402C METTALIC;PUNCHING AND BENDING;PAINTING NORMAL;SPEAKER_GRILL;REV:A		
13	1.0000	PC		A65-00000-36194	METAL;P0AA8;SECC 2.0mm;BRACKET;PUNCHING AND BENDING;SPRAYING;BLACK;P0AA8-BRACKET,REVA		
14	1.0000	PC		A65-00000-36195	METAL;P0AA8;STEEL;PIN;MACHINING;High Gloss;P0AA8-DOWEL_PIN,REVA		
15	2.0000	PC		A65-00000-59104	METAL;P0AA8;SECC 0.4mm;MESH;CUTTING + PUNCHING;SPRAYING;PANTONE 8402C METTALIC;P0AA8;TWEETER-MESH;REVA		
16	1.0000	PC	Q65-00400-14932	A65-00400-14932	METAL;NUT;THREAD ADAPTOR;-C-1;DST.NO:004;DPT.NO:14932;(CONJUNCTION NUT-REVD.DWG)		
17	4.0000	PC		A67-00000-35513	METAL;P0AA8;STEEL 1.2mm;SPRING;ROTATIONAL MOULDING;ANODIZING NICKEL;METAL;LOCK_SPRING;REV:A		
18	1.0000	PC		J00-00000-63721	METAL;P0AA8;SECC 1.0mm;PANEL;PUNCHING;SPRAYING;DARK GRAY METALLIC;MIXER;A001		

Plastic Part

	Quantity	Unit	S.Sku	M.Sku	Description	Reference Designators	Notes
1	1.0000	PC		G52-00000-57707	PLASTIC;P0AA8;ABS;KNOB;INJECTION;YS1285A;BLACK;KNOB_SCREW;M8;REVA		
2	1.0000	PC		G52-00000-58727	PLASTIC;P0AA8;ABS;KNOB;INJECTION;YS1285A;BLACK;KNOB_NUT;M8;REVA		
3	1.0000	PC	W52-00200-00258	G52-00200-11003	KNOB;POT;(10);430C;CAP:WHITE;DST.NO:002;DPT.NO:11003;(PMX-POTKNOB(10))IN-REVB.DWG)		
4	7.0000	PC	W52-00200-11004	G52-00200-11004	KNOB;POT;(12);430C;CAP:WHITE;DST.NO:002;DPT.NO:11004;(PMX-POTKNOB(12))IN-REVB.DWG)		
5	1.0000	PC	W52-00200-12257	G52-00200-12257	KNOB;POTENTIOMETER;(10);430C;CAP:194C;DST.NO:002;DPT.NO:12257;(PMX-POTKNOB(10))IN-REVB.DWG)		
6	12.0000	PC	W52-00200-12258	G52-00200-12258	KNOB;POTENTIOMETER;(10);430C;CAP:289C;DST.NO:002;DPT.NO:12258;(PMX-POTKNOB(10))IN-REVB.DWG)		
7	5.0000	PC	W52-00200-12269	G52-00200-12269	PLASTIC;SWITCH KNOB;I00341P;PANTONE 430C;DST.NO:002;DPT.NO:12269;(I00341P-SWITCH_KNOB-REVB.DWG)		
8	1.0000	PC	W52-00500-09353	G52-00500-09353	KNOB;SWITCH;UB-S;DST.NO:005;DPT.NO:09353;(UB-S_SWKNOB-REVE.DWG)		
9	2.0000	PC	W52-00500-11000	G52-00500-11000	KNOB;SWITCH;UB-S;430C;DST.NO:005;DPT.NO:11000;(UB-S_SWKNOB-REVE.DWG)		
10	4.0000	PC	W52-00500-12260	G52-00500-12260	KNOB;SWITCH;UB-S;194C;DST.NO:005;DPT.NO:12260;(R20-UB-S_SWKNOB-REVE.DWG)		
11	2.0000	PC		G53-00000-35488	PLASTIC;P0AA8;GXPP-HG-168A150;YS8288A;SPEAKER_PANEL;REV:A		
12	1.0000	PC		G53-00000-39145	PLASTIC;P0AA8;PC (Polycarbonate) UL94-V0;SHIELD;PUNCHING AND BENDING;NATURAL;P0AA8/PROTECT_SHIELD_BOTTOM		
13	2.0000	PC		G53-00000-76586	PLASTIC;BOX;P0AA8;GXPP;INJECTION;YS8288A;NATURAL;BLACK;SPEAKER_BOX;REV:B		
14	16.0000	PC	W53-00200-11127	G53-00200-11127	PLASTIC;SPACER;MOULDING;BLACK;LENGTH:11MM;DST.NO:002;DPT.NO:11127;(R20-ACCESSORY-LEDSPACER-REVB.DWG)		
15	5.0000	PC	W53-14000-01976	G53-14000-01976	PLASTIC;SPACER;ABS;BLACK;LENGTH:14MM2;(SWITCHSPACER14_2MM.DWG)		
16	1.0000	PC		G53-18900-02513	PLASTIC;MICROPHONE MICCLIP;P0199		
17	0.1600	M	W53-31500-15647	G53-31500-15647	STRIP;SEALANT;B300;KD 5315;4mm* 50mm*11m;SPEC.NO:15647		
18	1.0000	PC		G58-00000-35480	PLASTIC;P0AA8;ABS+PC;JINFA JH960 6300;UL94 (V-0);YS9292A;MATT SEMI;MIXER_HOUSING;BLACK;REV:A		
19	1.0000	PC	W58-00000-57706	G58-00000-57706	PLASTIC;P0AA8;PA + 15% GF;STAND;INJECTION;YS1285A;BLACK;REVA		
20	4.0000	PC	W58-00000-57574	G58-00000-80039	PLASTIC;LOCK;P0AA8;ABS;INJECTION;YS1282A;NATURAL METAL MATERIAL:12L14 CHROMATE;BLACK;REVB		
21	2.0000	PC	W58-00000-97544	G58-00000-97544	PLASTIC;P0859;PET;PLASTIC_SKELETON L67XW26X10		
22	1.2000	MM	W58-00100-03986	G58-00100-03986	GASKET;SPEAKER;RGA10EVA1_5A;10in;MATERIAL:EVA;BLACK;WIDTH:10mm;HEIGHT:1mm5;DST.NO:001;DPT.NO:03986;(LS-RGA10EVA1_5A-REVA.DWG)		
23	2.0000	PC	W58-00300-11128	G58-00300-11128	PLASTIC;SPACER;P0062;MOULDING;BLACK;LED SPACER2;DI100 DSP110;DST.NO:003;DPT.NO:11128;(R14-DI100-LEDSPACER2-REVC.DWG)		
24	1.0000	PC		I62-00000-65693	PLASTIC;P0AA8;ABS PA757;BUTTON;INJECTION;YS1281A;428;GREY;PLAY_PAUSE;A010		
25	2.0000	PC		I63-00000-45314	PLASTIC;P0000;BEHLOGO13;52.58mm;A001		
26	1.0000	PC		I63-00000-63723	PLASTIC;P0AA8;ABS;COVER;INJECTION MOULDING;BLACK;MIXER;A001		

Plug Socket

	Quantity	Unit	S.Sku	M.Sku	Description	Reference Designators	Notes
1	8.0000	PC	W64-01211-03174	G64-01211-03174	PLUG;JACK STEREO 6mm3;STRAIGHT SOLDER;W/O MET.RNG.;MET.BUSH;NO NUT/WASHER;(JY-6351G-02-250)	[P0AA8:02: {8.0}(X4-X9,X18-X19)]	
2	4.0000	PC	W64-14152-03710	G64-14152-03710	PLUG;PCB;PLUG;JACK PHONE;STRAIGHTPCB LUGS;MONO 6mm3;DUAL TIP/NO RING CONTACTS;NO NUT/WASHER;METAL BUSHING;(CHUNSHENG PJ-622HA-EP)	[P0AA8:02: {2.0}(X3,X17)]	
3	1.0000	PC	W67-00000-49948	G67-00000-49948	RECEPTABLE;AC;SNAP-IN;UL94V-0;15A/250VAC;AMP CONN.6mm35;COLOR:BLK;POLES:03;SS-120-1.2B-4.8		
4	1.0000	PC	W68-04004-03284	G68-04004-03284	PLUG;RCA;SOCKET;RCAJACK4P/S;FEMALE;POLES:04;STRAIGHT	[P0AA8:02: {1.0}(X11)]	
5	1.0000	PC		G71-00000-03961	WAFER;V1000-14B,0.35um;LOGIC-3.3V(1P4M)		
6	2.0000	PC		G71-00000-23078	WAFER;PCB WAFER;2;ROWS:1;ANGLED;3.96 MM;JS1120	[P0AA8:04: {1.0}(X19)]	
7	2.0000	PC		G71-00000-50846	PIN HEAD;PIN HEADER;12;ROWS:2;STRAIGHT;2.54 MM;8MM9 HIGH	[P0AA8:01: {2.0}(X2-X3)]	
8	1.0000	PC	W71-23102-04756	G71-23102-04756	WAFER;POLES:2;STRAIGHT;PITCH:2 mm;1 ROW;TYPE:A2006WV-2P	[P0AA8:03: {1.0}(X8)]	
9	1.0000	PC	W71-23106-04965	G71-23106-04965	WAFER;POLES:6;STRAIGHT;PITCH:2 mm;1 ROW;TYPE:A2006WV-6P	[P0AA8:01: {1.0}(X4)]	
10	1.0000	PC	W71-23109-04748	G71-23109-04748	WAFER;POLES:9;STRAIGHT;PITCH:2 mm;1 ROW;TYPE:A2006WV-9P	[P0AA8:01: {1.0}(X5)]	
11	1.0000	PC	W71-27102-04450	G71-27102-04450	WAFER;POLES:2;STRAIGHT;PITCH:3.96 mm;1 ROW;JS1120-03-S1;NO MIDDLE PIN	[P0AA8:03: {1.0}(X2)]	
12	1.0000	PC	W71-27104-04415	G71-27104-04415	WAFER;POLES:4;STRAIGHT;PITCH:3.96 mm;1 ROW;JS1120-04	[P0AA8:03: {1.0}(X1)]	
13	1.0000	PC	W71-43106-05998	G71-43106-05998	PLUG;HOUSING;POLES:6;ROWS:1;STRAIGHT;PITCH:2mm;TYP:A2008		
14	1.0000	PC	W71-43109-06001	G71-43109-06001	PLUG;HOUSING;POLES:9;ROWS:1;STRAIGHT;PITCH:2mm;TYP:A2008		
15	2.0000	PC	W71-47102-05844	G71-47102-05844	PLUG;HOUSING;A3963H02;PITCH:3mm96;POLES:2;ROWS:1;UL94-V0;STRAIGHT		
16	1.0000	PC	W71-47103-05845	G71-47103-05845	PLUG;HOUSING;A3963H02;PITCH:3mm96;POLES:3;ROWS:1;UL94-V0;STRAIGHT		
17	1.0000	PC	W71-47104-05846	G71-47104-05846	PLUG;HOUSING;A3963H02;PITCH:3mm96;POLES:4;ROWS:1;UL94-V0;STRAIGHT		
18	1.0000	PC	W71-47104-06757	G71-47104-06757	PLUG;HOUSING;P:3mm96;STRAIGHT;ROWS:1;POLES:4;TYP:JS4008		
19	15.0000	PC	W71-80000-05663	G71-80000-05663	BD.-IN-CONN;TERMINAL;SAN-002T-0.8A		
20	1.0000	PC	W71-83106-05650	G71-83106-05650	BOARD-IN-CONNECTOR;POLES:6;ROWS:1;STRAIGHT;PITCH:2 mm		
21	1.0000	PC	W71-83109-05817	G71-83109-05817	BOARD-IN-CONNECTOR;POLES:9;ROWS:1;STRAIGHT;PITCH:2 mm		

Power Supply

	Quantity	Unit	S.Sku	M.Sku	Description	Reference Designators	Notes
1	1.0000	PC	Z69-00000-41541	J69-00000-41541	TRAFO;SWITCH MODE;P0AA8;EU 120/230;COMMON	[P0AA8:03: {1.0}(TR1)]	

Quarz

	Quantity	Unit	S.Sku	M.Sku	Description	Reference Designators	Notes
1	1.0000	PC	X65-10471-69344	H65-10471-69344	QUARZ;RESONATOR;16MHz9344;HC49S FUNDAMENTAL	[P0AA8:01: {1.0}(Q2)]	
2	1.0000	PC	X65-40471-00000	H65-40471-00000	QUARZ;RESONATOR;10MHz;HC49/S;FUNDAMENTAL	[P0AA8:01: {1.0}(Q1)]	

Resistor

	Quantity	Unit	S.Sku	M.Sku	Description	Reference Designators	Notes
1	1.0000	PC			RESISTOR;CARBON;4ohm7;5%;0W063;SMD603	[P0AA8:3: {1.0}(R80)]	*NOT available in DP
2	4.0000	PC			RESISTOR;CARBON;39ohm;5%;0W063;SMD603	[P0AA8:02: {4.0}(R17-R20)]	*NOT available in DP
3	2.0000	PC			RESISTOR;CARBON;220ohm;5%;0W063;SMD603	[P0AA8:1: {2.0}(R140,R155)]	*NOT available in DP
4	2.0000	PC			RESISTOR;CARBON;560ohm;5%;0W063;SMD603	[P0AA8:02: {2.0}(R64,R100)]	*NOT available in DP
5	2.0000	PC			RESISTOR;CARBON;1Kohm5;5%;0W063;SMD603	[P0AA8:02: {2.0}(R35-R36)]	*NOT available in DP
6	3.0000	PC			RESISTOR;CARBON;2Kohm2;5%;0W063;SMD603	[P0AA8:1: {2.0}(R48,R57)]	*NOT available in DP
7	1.0000	PC			RESISTOR;CARBON;3Kohm3;5%;0W063;SMD603	[P0AA8:3: {1.0}(R94)]	*NOT available in DP
8	1.0000	PC			RESISTOR;CARBON;3Kohm9;5%;0W063;SMD603	[P0AA8:1: {1.0}(R9)]	*NOT available in DP
9	2.0000	PC			RESISTOR;CARBON;4Kohm7;5%;0W063;SMD603	[P0AA8:1: {2.0}(R91,R229)]	*NOT available in DP
10	2.0000	PC			RESISTOR;CARBON;5Kohm1;5%;0W063;SMD603	[P0AA8:02: {2.0}(R116-R117)]	*NOT available in DP
11	2.0000	PC			RESISTOR;CARBON;8Kohm2;5%;0W063;SMD603	[P0AA8:02: {2.0}(R27-R28)]	*NOT available in DP
12	3.0000	PC			RESISTOR;CARBON;15Kohm;5%;0W063;SMD603	[P0AA8:02: {3.0}(R6,R67-R68)]	*NOT available in DP
13	8.0000	PC			RESISTOR;CARBON;18Kohm;5%;0W063;SMD603	[P0AA8:1: {4.0}(R76,R134,R227,R240)]	*NOT available in DP
14	4.0000	PC			RESISTOR;CARBON;22Kohm;5%;0W063;SMD603	[P0AA8:02: {4.0}(R45-R46,R51,R120)]	*NOT available in DP
15	2.0000	PC			RESISTOR;CARBON;200Kohm;5%;0W063;SMD603	[P0AA8:3: {2.0}(R97-R98)]	*NOT available in DP
16	2.0000	PC			RESISTOR;CARBON;680Kohm;5%;0W063;SMD603	[P0AA8:1: {1.0}(R88)]	*NOT available in DP
17	8.0000	PC			RESISTOR;CARBON;2Mohm2;5%;0W063;SMD603	[P0AA8:1: {8.0}(R63-R64,R66,R70,R79,R115-R116,R150)]	*NOT available in DP
18	11.0000	PC			RESISTOR;METAL;5ohm1;1%;0W063;SMD603	[P0AA8:1: {3.0}(R60,R80,R125)]	*NOT available in DP
19	2.0000	PC			RESISTOR;METAL;22ohm;1%;0W063;SMD603	[P0AA8:1: {2.0}(R252,R261)]	*NOT available in DP
20	2.0000	PC			RESISTOR;METAL;56ohm;1%;0W063;SMD603	[P0AA8:3: {2.0}(R62-R63)]	*NOT available in DP
21	2.0000	PC			RESISTOR;METAL;100ohm;1%;0W063;SMD603	[P0AA8:1: {2.0}(R136,R182)]	*NOT available in DP
22	1.0000	PC			RESISTOR;METAL;200ohm;1%;0W063;SMD603	[P0AA8:1: {1.0}(R207)]	*NOT available in DP
23	3.0000	PC			RESISTOR;METAL;220ohm;1%;0W063;SMD603	[P0AA8:1: {3.0}(R143,R186,R223)]	*NOT available in DP
24	4.0000	PC			RESISTOR;METAL;360ohm;1%;0W063;SMD603	[P0AA8:1: {4.0}(R123,R128-R129,R137)]	*NOT available in DP
25	10.0000	PC			RESISTOR;METAL;510ohm;1%;0W063;SMD603	[P0AA8:1: {2.0}(R190-R191)]	*NOT available in DP
26	1.0000	PC			RESISTOR;METAL;680ohm;1%;0W063;SMD603	[P0AA8:3: {1.0}(R15)]	*NOT available in DP
27	1.0000	PC			RESISTOR;METAL;806ohm;1%;0W063;SMD603	[P0AA8:1: {1.0}(R211)]	*NOT available in DP
28	9.0000	PC			RESISTOR;METAL;825ohm;1%;0W063;SMD603	[P0AA8:1: {1.0}(R204)]	*NOT available in DP
29	5.0000	PC			RESISTOR;METAL;1Kohm2;1%;0W063;SMD603	[P0AA8:1: {5.0}(R98,R107,R113,R120,R196)]	*NOT available in DP
30	10.0000	PC			RESISTOR;METAL;1Kohm50;1%;0W063;SMD603	[P0AA8:1: {10.0}(R84-R87,R99-R100,R126-R127,R135,R167)]	*NOT available in DP
31	8.0000	PC			RESISTOR;METAL;1Kohm78;1%;0W063;SMD603	[P0AA8:02: {8.0}(R106-R107,R112-R113,R123-R124,R129-R130)]	*NOT available in DP
32	1.0000	PC			RESISTOR;METAL;1Kohm82;1%;0W063;SMD603	[P0AA8:3: {1.0}(R11)]	*NOT available in DP
33	1.0000	PC			RESISTOR;METAL;2Kohm;1%;0W063;SMD603	[P0AA8:3: {1.0}(R40)]	*NOT available in DP
34	4.0000	PC			RESISTOR;METAL;2Kohm2;1%;0W063;SMD603	[P0AA8:1: {4.0}(R97,R106,R112,R122)]	*NOT available in DP
35	8.0000	PC			RESISTOR;METAL;2Kohm32;1%;0W063;SMD603	[P0AA8:02: {8.0}(R54-R55,R60-R61,R66,R73,R78-R79)]	*NOT available in DP
36	8.0000	PC			RESISTOR;METAL;2Kohm49;1%;0W063;SMD603	[P0AA8:02: {8.0}(R47-R50,R85-R88)]	*NOT available in DP
37	6.0000	PC			RESISTOR;SMT;2Kohm7;1%;METAL;0W063;SMD603	[P0AA8:1: {2.0}(R49,R52)]	*NOT available in DP
38	4.0000	PC			RESISTOR;METAL;3Kohm;1%;0W063;SMD603	[P0AA8:1: {4.0}(R31-R32,R34,R36)]	*NOT available in DP
39	16.0000	PC			RESISTOR;METAL;3Kohm30;1%;0W063;SMD603	[P0AA8:1: {16.0}(R218-R219,R225-R226,R228,R231-R233,R238-R239,R241-R242,R245-R246,R250-R251)]	*NOT available in DP
40	8.0000	PC			RESISTOR;METAL;3Kohm9;1%;0W063;SMD603	[P0AA8:02: {8.0}(R22-R24,R31-R34,R39)]	*NOT available in DP
41	2.0000	PC			RESISTOR;METAL;4Kohm7;1%;0W063;SMD603	[P0AA8:3: {2.0}(R60-R61)]	*NOT available in DP
42	2.0000	PC			RESISTOR;METAL;4Kohm75;1%;0W063;SMD603	[P0AA8:3: {1.0}(R82)]	*NOT available in DP
43	1.0000	PC			RESISTOR;METAL;5Kohm1;1%;0W063;SMD603	[P0AA8:1: {1.0}(R12)]	*NOT available in DP

	Quantity	Unit	S.Sku	M.Sku	Description	Reference Designators	Notes
44	3.0000	PC			RESISTOR;METAL;6Kohm8;1%;0W063;SMD603	[P0AA8:1: {3.0}(R215,R224,R263)]	*NOT available in DP
45	8.0000	PC			RESISTOR;METAL;6Kohm81;1%;0W063;SMD603	[P0AA8:02: {8.0}(R52-R53,R56-R59,R62-R63)]	*NOT available in DP
46	1.0000	PC			RESISTOR;METAL;7Kohm50;1%;0W063;SMD603	[P0AA8:1: {1.0}(R132)]	*NOT available in DP
47	35.0000	PC			RESISTOR;METAL;10Kohm;1%;0W063;SMD603	[P0AA8:1: {26.0}(R30,R47,R53,R56,R65,R67,R77-R78,R82-R83,R93-R96,R108-R111,R118-R119,R145,R152,R202-R203,R210,R216)]	*NOT available in DP
48	1.0000	PC			RESISTOR;METAL;12Kohm;1%;0W063;SMD603	[P0AA8:1: {1.0}(R19)]	*NOT available in DP
49	2.0000	PC			RESISTOR;METAL;13Kohm;1%;0W063;SMD603	[P0AA8:1: {2.0}(R144,R148)]	*NOT available in DP
50	4.0000	PC			RESISTOR;METAL;14Kohm;1%;0W063;SMD603	[P0AA8:1: {4.0}(R38-R41)]	*NOT available in DP
51	19.0000	PC			RESISTOR;METAL;20Kohm;1%;0W063;SMD603	[P0AA8:1: {17.0}(R42-R43,R54-R55,R149,R169,R171,R173,R175,R177,R179,R181,R187,R189,R192,R206,R235)]	*NOT available in DP
52	2.0000	PC			RESISTOR;METAL;22Kohm;1%;0W063;SMD603	[P0AA8:1: {2.0}(R199,R201)]	*NOT available in DP
53	2.0000	PC			RESISTOR;METAL;27Kohm;1%;0W063;SMD603	[P0AA8:3: {2.0}(R24-R25)]	*NOT available in DP
54	1.0000	PC			RESISTOR;METAL;30Kohm90;1%;0W063;SMD603	[P0AA8:1: {1.0}(R23)]	*NOT available in DP
55	2.0000	PC			RESISTOR;METAL;33Kohm;1%;0W063;SMD603	[P0AA8:1: {2.0}(R33,R37)]	*NOT available in DP
56	2.0000	PC			RESISTOR;METAL;36Kohm;1%;0W063;SMD603	[P0AA8:1: {2.0}(R69,R74)]	*NOT available in DP
57	8.0000	PC			RESISTOR;METAL;39Kohm2;1%;0W063;SMD603	[P0AA8:1: {8.0}(R141-R142,R156,R159-R160,R162,R164-R165)]	*NOT available in DP
58	1.0000	PC			RESISTOR;METAL;42Kohm2;1%;0W063;SMD603	[P0AA8:3: {1.0}(R14)]	*NOT available in DP
59	3.0000	PC			RESISTOR;METAL;47Kohm;1%;0W063;SMD603	[P0AA8:1: {3.0}(R234,R249,R257)]	*NOT available in DP
60	4.0000	PC			RESISTOR;METAL;49Kohm9;1%;0W063;SMD603	[P0AA8:1: {4.0}(R61-R62,R104-R105)]	*NOT available in DP
61	2.0000	PC			RESISTOR;METAL;56Kohm;1%;0W063;SMD603	[P0AA8:1: {2.0}(R68,R73)]	*NOT available in DP
62	1.0000	PC			RESISTOR;METAL;56Kohm2;1%;0W063;SMD603	[P0AA8:1: {1.0}(R244)]	*NOT available in DP
63	1.0000	PC			RESISTOR;METAL;100Kohm;1%;0W063;SMD603	[P0AA8:1: {1.0}(R236)]	*NOT available in DP
64	1.0000	PC			RESISTOR;METAL;140Kohm;1%;0W063;SMD603	[P0AA8:1: {1.0}(R75)]	*NOT available in DP
65	18.0000	PC			RESISTOR;METAL;6Kohm20;1%;0W063;SMD603	[P0AA8:1: {18.0}(R44,R46,R146-R147,R153-R154,R157-R158,R161,R163,R170,R172,R174,R176,R178,R180,R184-R185)]	*NOT available in DP
66	1.0000	PC			RESISTOR;METAL;3Mohm30;1%;0W063;SMD603	[P0AA8:3: {1.0}(R35)]	*NOT available in DP
67	1.0000	PC			RESISTOR;METAL;10Kohm;1%;PPM100;0W063;SMD603	[P0AA8:1: {1.0}(R230)]	*NOT available in DP
68	1.0000	PC			RESISTOR;CARBON;47ohm;5%;PPM200;0W1;SMD603	[P0AA8:02: {1.0}(R16)]	*NOT available in DP
69	1.0000	PC			RESISTOR;CARBON;51ohm;5%;PPM200;0W1;SMD603	[P0AA8:3: {1.0}(R81)]	*NOT available in DP
70	1.0000	PC			RESISTOR;CARBON;750ohm;5%;0W1;SMD805	[P0AA8:3: {1.0}(R89)]	*NOT available in DP
71	6.0000	PC			RESISTOR;CARBON;1Kohm;5%;PPM200;0W1;SMD603	[P0AA8:1: {1.0}(R102)]	*NOT available in DP
72	1.0000	PC			RESISTOR;CARBON;1Kohm;5%;0W1;SMD805	[P0AA8:3: {1.0}(R16)]	*NOT available in DP
73	1.0000	PC			RESISTOR;CARBON;22Kohm;5%;PPM200;0W1;SMD603	[P0AA8:3: {1.0}(R46)]	*NOT available in DP
74	1.0000	PC			RESISTOR;CARBON;47Kohm;5%;PPM200;0W1;SMD603	[P0AA8:02: {1.0}(R13)]	*NOT available in DP
75	2.0000	PC			RESISTOR;CARBON;47Kohm;5%;0W1;SMD805	[P0AA8:1: {2.0}(R117,R131)]	*NOT available in DP
76	1.0000	PC			RESISTOR;CARBON;56Kohm;5%;PPM200;0W1;SMD603	[P0AA8:1: {1.0}(R92)]	*NOT available in DP
77	2.0000	PC			RESISTOR;CARBON;100Kohm;5%;PPM200;0W1;SMD603	[P0AA8:1: {1.0}(R254)]	*NOT available in DP
78	1.0000	PC			RESISTOR;METAL;5ohm1;1%;0W1;SMD805	[P0AA8:1: {1.0}(R103)]	*NOT available in DP
79	1.0000	PC			RESISTOR;METAL;47ohm;1%;0W1;SMD805	[P0AA8:3: {1.0}(R79)]	*NOT available in DP
80	2.0000	PC			RESISTOR;METAL;100ohm;1%;0W1;SMD805	[P0AA8:1: {2.0}(R26,R29)]	*NOT available in DP
81	1.0000	PC			RESISTOR;METAL;301ohm;1%;0W1;SMD805	[P0AA8:3: {1.0}(R88)]	*NOT available in DP
82	5.0000	PC			RESISTOR;METAL;8Kohm20;1%;0W1;SMD603	[P0AA8:1: {3.0}(R114,R121,R259)]	*NOT available in DP
83	3.0000	PC			RESISTOR;METAL;220Kohm;1%;0W1;SMD603	[P0AA8:1: {3.0}(R71,R90,R256)]	*NOT available in DP
84	2.0000	PC			RESISTOR;METAL;4ohm75;1%;0W125;SMD1206	[P0AA8:3: {2.0}(R31-R32)]	*NOT available in DP
85	2.0000	PC			RESISTOR;METAL;10Kohm;1%;PPM50;0W125;SMD603	[P0AA8:3: {2.0}(R21-R22)]	*NOT available in DP
86	1.0000	PC			RESISTOR;SMT;0ohm;5%;CARBON;0W25;SMD1206	[P0AA8:02: {1.0}(R42)]	*NOT available in DP

	Quantity	Unit	S.Sku	M.Sku	Description	Reference Designators	Notes
87	3.0000	PC			RESISTOR;CARBON;1Kohm;2.5%;0W25;SMD1206	[P0AA8:3: {3.0}(R7-R9)]	*NOT available in DP
88	2.0000	PC			RESISTOR;CARBON;6Kohm;5%;0W25;SMD1206	[P0AA8:3: {2.0}(R101-R102)]	*NOT available in DP
89	1.0000	PC			RESISTOR;CARBON;100Kohm;5%;0W25;SMD1206	[P0AA8:3: {1.0}(R86)]	*NOT available in DP
90	4.0000	PC			RESISTOR;METAL;47ohm;1%;0W25;SMD1206	[P0AA8:3: {4.0}(R64-R65,R70-R71)]	*NOT available in DP
91	1.0000	PC			RESISTOR;SMT;220ohm;1%;METAL;0W25;SMD1206	[P0AA8:1: {1.0}(R265)]	*NOT available in DP
92	1.0000	PC			RESISTOR;METAL;1Kohm;1%;0W25;SMD1206	[P0AA8:1: {1.0}(R260)]	*NOT available in DP
93	1.0000	PC			RESISTOR;METAL;10Kohm;1%;0W25;SMD1206	[P0AA8:3: {1.0}(R87)]	*NOT available in DP
94	1.0000	PC			RESISTOR;SMT;33Kohm;1%;METAL;0W25;SMD1206	[P0AA8:1: {1.0}(R139)]	*NOT available in DP
95	4.0000	PC			RESISTOR;SMT;470Kohm;5%;METAL;0W25;SMD1206	[P0AA8:3: {4.0}(R66-R69)]	*NOT available in DP
96	1.0000	PC	Y04-05000-04802	I04-05000-04802	THERMISTOR;NTC;5ohm;+/- 20%;4A;DIA;PITCH:5mm;(THINKING SCK10054MSY)	[P0AA8:03: {1.0}(R2)]	
97	1.0000	PC	Y04-16501-00543	I04-16501-00543	THERMISTOR;PTC;880mW;VMAX:60VDC;IMAX:40A;HOLD 23C:650mA;ITRIP 23C:130A;PD;LEADS:TIN PLATED COPPER 24AWG;(THINKING KRG0600065)	[P0AA8:03: {1.0}(R91)]	
98	2.0000	PC	Y04-23301-01841	I04-23301-01841	THERMISTOR;PTC;330ohms;2Kohm;2.0%;DIA;W/ LUG;(THINKING PTMS2331RP430Y)	[P0AA8:03: {2.0}(R58-R59)]	
99	2.0000	PC			RESISTOR;CEMENT;6 ohm;20W;5 %;BULK;CEM;42 MM;SQZ;NON-INDUCTIVE	[P0AA8:05: {1.0}(R1)]	*NOT available in DP
100	1.0000	PC			RESISTOR;CARBON;150ohm;5%;0W25;LEAD WIRE	[P0AA8:03: {1.0}(R18)]	*NOT available in DP
101	1.0000	PC			RESISTOR;CARBON;0ohm;1.5%;1W;LEAD WIRE	[P0AA8:03: {1.0}(R49)]	*NOT available in DP
102	1.0000	PC			RESISTOR;CARBON;9ohm;1.5%;1W;LEAD WIRE	[P0AA8:03: {1.0}(R41)]	*NOT available in DP
103	2.0000	PC			RESISTOR;CARBON;22ohm;5%;2W;LEAD WIRE;TAPING	[P0AA8:03: {2.0}(R4-R5)]	*NOT available in DP
104	2.0000	PC			RESISTOR;CARBON;1Kohm;5%;5W;LEAD WIRE	[P0AA8:03: {2.0}(R1,R3)]	*NOT available in DP
105	2.0000	PC			RESISTOR;METAL OXIDE;15Kohm;5%;5W;LEAD WIRE;AXIAL	[P0AA8:03: {2.0}(R42-R43)]	*NOT available in DP
106	2.0000	PC			RESISTOR;CARBON;1Kohm;5%;0W063;SMD603	[P0AA8:02: {1.0}(R44)]	*NOT available in DP
107	9.0000	PC			RESISTOR;METAL;1Mohm;1%;0W063;SMD603	[P0AA8:1: {7.0}(R50,R151,R166,R168,R198,R213,R248)]	*NOT available in DP
108	3.0000	PC			RESISTOR;CARBON;100Kohm;5%;0W063;SMD603	[P0AA8:3: {1.0}(R48)]	*NOT available in DP
109	8.0000	PC			RESISTOR;CARBON;0ohm;5%;0W063;SMD603	[P0AA8:3: {4.0}(R103-R104,R116,R118)]	*NOT available in DP
110	14.0000	PC			RESISTOR;METAL;1Kohm;1%;0W063;SMD603	[P0AA8:1: {5.0}(R197,R214,R247,R253,R262)]	*NOT available in DP
111	13.0000	PC			RESISTOR;METAL;30Kohm;1%;0W063;SMD603	[P0AA8:3: {1.0}(R55)]	*NOT available in DP
112	2.0000	PC			RESISTOR;CARBON;2ohm;2.5%;0W063;SMD603	[P0AA8:3: {1.0}(R83)]	*NOT available in DP
113	3.0000	PC			RESISTOR;CARBON;100ohm;5%;0W063;SMD603	[P0AA8:3: {2.0}(R78,R105)]	*NOT available in DP
114	3.0000	PC			RESISTOR;METAL;10ohm;1%;0W1;SMD805	[P0AA8:1: {2.0}(R183,R188)]	*NOT available in DP
115	4.0000	PC			RESISTOR;CARBON;10ohm;5%;0W063;SMD603	[P0AA8:3: {3.0}(R95,R100,R112)]	*NOT available in DP
116	2.0000	PC			RESISTOR;CARBON;1Kohm;5%;0W063;SMD603	[P0AA8:3: {1.0}(R106)]	*NOT available in DP
117	3.0000	PC			RESISTOR;CARBON;1Mohm;5%;0W063;SMD603	[P0AA8:3: {2.0}(R33-R34)]	*NOT available in DP
118	2.0000	PC			RESISTOR;CARBON;10Kohm;5%;0W25;SMD1206	[P0AA8:3: {1.0}(R10)]	*NOT available in DP
119	3.0000	PC			RESISTOR;CARBON;100ohm;5%;0W063;SMD603	[P0AA8:02: {1.0}(R118)]	*NOT available in DP
120	3.0000	PC			RESISTOR;METAL;22ohm;1%;0W1;SMD805	[P0AA8:02: {1.0}(R21)]	*NOT available in DP
121	11.0000	PC			RESISTOR;METAL;24Kohm;9.1%;0W063;SMD603	[P0AA8:1: {2.0}(R51,R59)]	*NOT available in DP
122	3.0000	PC			RESISTOR;METAL;15Kohm;1%;0W063;SMD603	[P0AA8:3: {1.0}(R45)]	*NOT available in DP
123	3.0000	PC			RESISTOR;METAL;68Kohm;1%;0W063;SMD603	[P0AA8:1: {2.0}(R205,R220)]	*NOT available in DP
124	3.0000	PC			RESISTOR;METAL;68Kohm;1%;0W063;SMD603	[P0AA8:3: {1.0}(R39)]	*NOT available in DP
125	7.0000	PC			RESISTOR;METAL;0ohm;1%;0W1;SMD805	[P0AA8:1: {5.0}(R124,R130,R133,R212,R264)]	*NOT available in DP
126	2.0000	PC			RESISTOR;CARBON;2ohm;2.5%;0W063;SMD603	[P0AA8:1: {1.0}(R89)]	*NOT available in DP
127	3.0000	PC			RESISTOR;CARBON;33Kohm;5%;0W063;SMD603	[P0AA8:3: {1.0}(R96)]	*NOT available in DP
128	2.0000	PC			RESISTOR;CARBON;470Kohm;5%;0W063;SMD603	[P0AA8:3: {1.0}(R23)]	*NOT available in DP
129	3.0000	PC			RESISTOR;METAL;22ohm;1%;0W1;SMD805	[P0AA8:3: {1.0}(R77)]	*NOT available in DP

	Quantity	Unit	S.Sku	M.Sku	Description	Reference Designators	Notes
130	13.0000	PC			RESISTOR;METAL;30Kohm;1%;0W063;SMD603	[P0AA8:1: {9.0}(R35,R45,R193-R195,R200,R208-R209,R243)]	*NOT available in DP
131	21.0000	PC			RESISTOR;CARBON;10Kohm;5%;0W063;SMD603	[P0AA8:1: {4.0}(R81,R255,R268-R269)]	*NOT available in DP
132	9.0000	PC			RESISTOR;METAL;10ohm;1%;0W25;SMD1206	[P0AA8:3: {4.0}(R72-R75)]	*NOT available in DP
133	4.0000	PC			RESISTOR;CARBON;10ohm;5%;0W063;SMD603	[P0AA8:02: {1.0}(R43)]	*NOT available in DP
134	6.0000	PC			RESISTOR;METAL;5Kohm6;1%;0W063;SMD603	[P0AA8:1: {2.0}(R237,R258)]	*NOT available in DP
135	2.0000	PC			RESISTOR;CARBON;10Kohm;5%;0W25;SMD1206	[P0AA8:1: {1.0}(R138)]	*NOT available in DP
136	3.0000	PC			RESISTOR;METAL;470ohm;1%;0W063;SMD603	[P0AA8:3: {1.0}(R12)]	*NOT available in DP
137	7.0000	PC			RESISTOR;METAL;0ohm;1%;0W1;SMD805	[P0AA8:3: {1.0}(R76)]	*NOT available in DP
138	11.0000	PC			RESISTOR;METAL;24Kohm9;1%;0W063;SMD603	[P0AA8:3: {1.0}(R13)]	*NOT available in DP
139	3.0000	PC			RESISTOR;METAL;470ohm;1%;0W063;SMD603	[P0AA8:1: {1.0}(R221)]	*NOT available in DP
140	14.0000	PC			RESISTOR;METAL;1Kohm;1%;0W063;SMD603	[P0AA8:3: {1.0}(R85)]	*NOT available in DP
141	3.0000	PC			RESISTOR;CARBON;100Kohm;5%;0W063;SMD603	[P0AA8:02: {2.0}(R134-R135)]	*NOT available in DP
142	8.0000	PC			RESISTOR;CARBON;0ohm;5%;0W063;SMD603	[P0AA8:02: {2.0}(R37,R98)]	*NOT available in DP
143	21.0000	PC			RESISTOR;CARBON;10Kohm;5%;0W063;SMD603	[P0AA8:3: {3.0}(R19,R44,R99)]	*NOT available in DP
144	9.0000	PC			RESISTOR;METAL;1Mohm;1%;0W063;SMD603	[P0AA8:3: {1.0}(R90)]	*NOT available in DP
145	3.0000	PC			RESISTOR;METAL;10ohm;1%;0W1;SMD805	[P0AA8:3: {1.0}(R6)]	*NOT available in DP
146	3.0000	PC			RESISTOR;METAL;15Kohm;1%;0W063;SMD603	[P0AA8:1: {2.0}(R217,R222)]	*NOT available in DP
147	6.0000	PC			RESISTOR;METAL;5Kohm6;1%;0W063;SMD603	[P0AA8:3: {4.0}(R51-R54)]	*NOT available in DP
148	3.0000	PC			RESISTOR;CARBON;1Mohm;5%;0W063;SMD603	[P0AA8:02: {1.0}(R4)]	*NOT available in DP
149	9.0000	PC			RESISTOR;METAL;10ohm;1%;0W25;SMD1206	[P0AA8:02: {2.0}(R25-R26)]	*NOT available in DP
150	3.0000	PC			RESISTOR;CARBON;33Kohm;5%;0W063;SMD603	[P0AA8:02: {2.0}(R8,R15)]	*NOT available in DP
151	2.0000	PC			RESISTOR;CARBON;470Kohm;5%;0W063;SMD603	[P0AA8:02: {1.0}(R14)]	*NOT available in DP

Potentiometer

	Quantity	Unit	S.Sku	M.Sku	Description	Reference Designators	Notes
1	8.0000	PC	Y03-85245-01974	I03-61245-06649	POTENTIOMETER;50Kohm;TAPER:1B;MONO;SHAFT:30MM;W/ CC;20-100gf;NORMAL TORQUE;(NOBLE XV09213YNPV30F1B50KCC)	[P0AA8:01: {8.0}(VR9-VR12,VR16-VR19)]	
2	4.0000	PC	Y03-62245-06645	I03-62245-06645	POTENTIOMETER;50Kohm;TAPER:3B;STEREO;SHAFT:30MM;W/CC;20-100gf;NORMAL TORQUE;(NOBLE XV012313YGPV30F3B50KCC)	[P0AA8:01: {4.0}(VR13-VR14,VR20-VR21)]	
3	4.0000	PC	Y03-33945-03807	I03-63245-06652	POTENTIOMETER;50Kohm;TAPER:3B;MONO;SHAFT:30MM;W/O CC;20-100gf;NORMAL TORQUE;(NOBLE XV09213YNPV30F3B50K)	[P0AA8:01: {4.0}(VR2-VR5)]	
4	5.0000	PC	Y03-34645-31441	I03-64245-06647	POTENTIOMETER;50Kohm;TAPER:3B;STEREO;SHAFT:30MM;W/O CC;20-100gf;NORMAL TORQUE;(NOBLE XV012313YGPV30F3B50K)	[P0AA8:01: {5.0}(VR1,VR6-VR8,VR15)]	

Speaker Part

	Quantity	Unit	S.Sku	M.Sku	Description	Reference Designators	Notes
1	2.0000	PC	X76-00000-27019	H76-00000-27019	TWEETER;8 OHMS;BLACK;25T80B8		
2	2.0000	PC	X77-00000-57894	H77-00000-57894	WOOFER;4 OHMS;8W150A4		

Switch

	Quantity	Unit	S.Sku	M.Sku	Description	Reference Designators	Notes
1	11.0000	PC	Y77-03422-02778	I77-03422-02778	SWITCH;RADIAL;2P2T;PCB VERSION;LOCKING;NONSHORT;RAD2P	[P0AA8:01: {6.0}(SW2-SW3,SW5-SW8)]	
2	1.0000	PC	Y77-03442-02780	I77-03442-02780	SWITCH;RADIAL;4P2T;PCB VERSION;LOCKING;NONSHORT;RAD4P	[P0AA8:01: {1.0}(SW1)]	
3	1.0000	PC	Y84-02211-02785	I84-02211-04984	SWITCH;ROCKER;POLES:1;TOGGLES:1;LOCKING;NONSHORT;SOLDER LUG;(CANAL;MR111-CVN-BBNW)		
4	4.0000	PC	Y87-73811-12842	I87-73811-12842	SWITCH;TACTILE;POLES:1;HEIGHT:7mm3;PCB VERSION;+STEM;NONLOCK;NONSHORT	[P0AA8:01: {4.0}(SW4,SW9-SW11)]	

Transistor

	Quantity	Unit	S.Sku	M.Sku	Description	Reference Designators	Notes
1	1.0000	PC			TRANSISTOR;2N5551;PITCH:2mm54;TO92;BENT LEAD;T/R	[P0AA8:01: {1.0}(T1)]	*NOT available in DP
2	8.0000	PC			TRANSISTOR;2SC3326B;SOT	[P0AA8:1: {2.0}(T6,T8)]	*NOT available in DP
3	1.0000	PC			TRANSISTOR;SPW17N80C3;TO247	[P0AA8:03: {1.0}(T6)]	*NOT available in DP
4	8.0000	PC			TRANSISTOR;SOT;3;MBTA06;BRAND:NXP AND INFINEON	[P0AA8:02: {8.0}(T19-T22,T24-T27)]	*NOT available in DP
5	1.0000	PC			TRANSISTOR;MBTA42;SMD;SOT-23	[P0AA8:3: {1.0}(T2)]	*NOT available in DP
6	1.0000	PC			TRANSISTOR;MMBT5401;SOT23	[P0AA8:3: {1.0}(T8)]	*NOT available in DP
7	1.0000	PC			TRANSISTOR;MMBF170LT1;SOT	[P0AA8:02: {1.0}(T2)]	*NOT available in DP
8	1.0000	PC			TRANSISTOR;TIP31C;TO220	[P0AA8:03: {1.0}(T1)]	*NOT available in DP
9	15.0000	PC			TRANSISTOR;MBTA56;SOT	[P0AA8:1: {4.0}(T4,T9-T11)]	*NOT available in DP
10	4.0000	PC			TRANSISTOR;BC846B;SOT;SMD	[P0AA8:02: {2.0}(T4-T5)]	*NOT available in DP
11	4.0000	PC			TRANSISTOR;BC846B;SOT;SMD	[P0AA8:3: {2.0}(T9-T10)]	*NOT available in DP
12	3.0000	PC			TRANSISTOR;SST113;SOT	[P0AA8:1: {2.0}(T2-T3)]	*NOT available in DP
13	15.0000	PC			TRANSISTOR;MBTA56;SOT	[P0AA8:3: {1.0}(T7)]	*NOT available in DP
14	3.0000	PC			TRANSISTOR;SST113;SOT	[P0AA8:3: {1.0}(T5)]	*NOT available in DP
15	3.0000	PC			TRANSISTOR;MBTA06;SOT	[P0AA8:3: {1.0}(T4)]	*NOT available in DP
16	3.0000	PC			TRANSISTOR;MBTA06;SOT	[P0AA8:1: {2.0}(T5,T7)]	*NOT available in DP

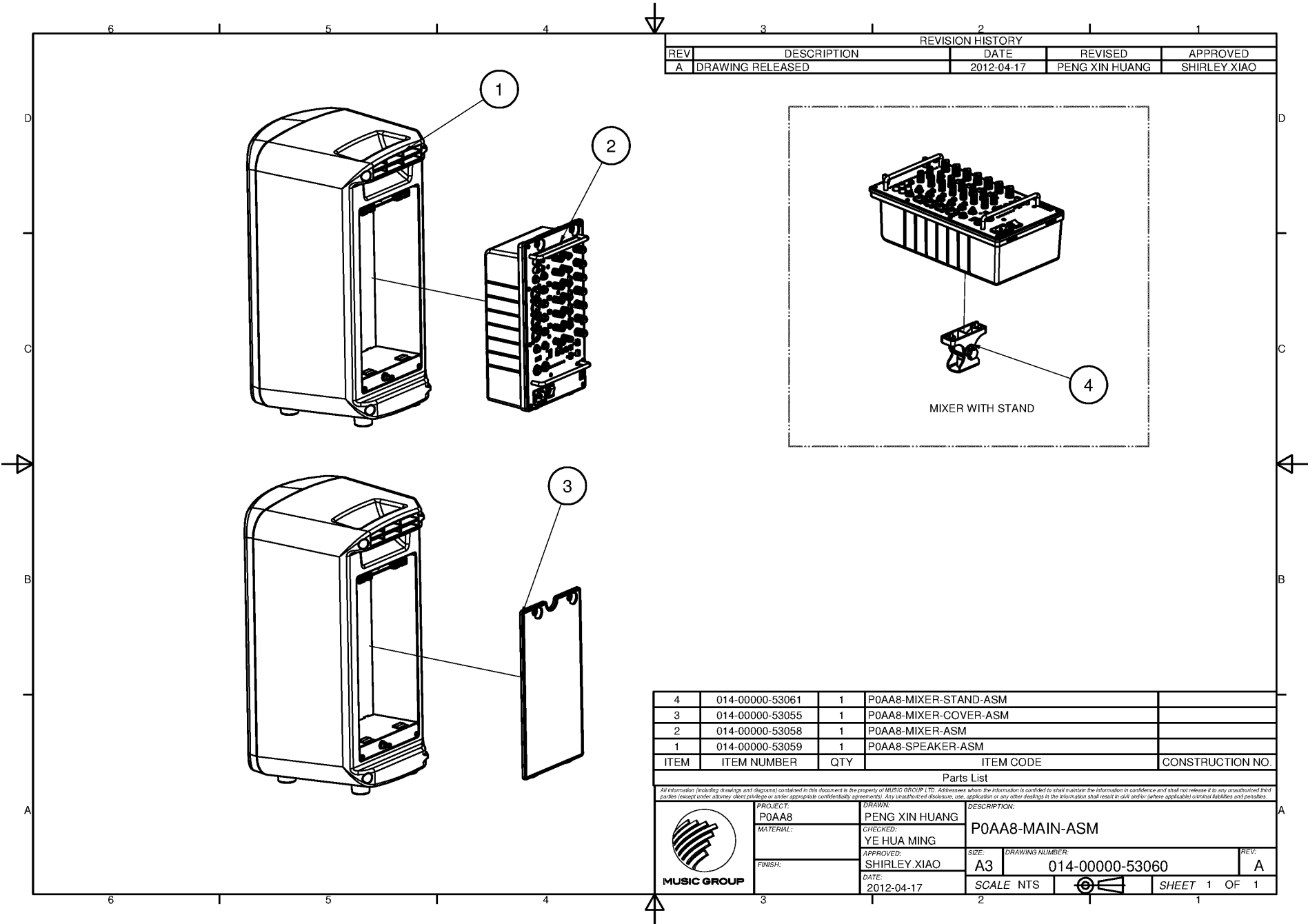



REVISION HISTORY				
REV	DESCRIPTION	DATE	REVISED	APPROVED
A	DRAWING RELEASED	2012-04-17	PENG XIN HUANG	SHIRLEY.XIAO

4	014-00000-53061	1	P0AA8-MIXER-STAND-ASM	
3	014-00000-53055	1	P0AA8-MIXER-COVER-ASM	
2	014-00000-53058	1	P0AA8-MIXER-ASM	
1	014-00000-53059	1	P0AA8-SPEAKER-ASM	
ITEM	ITEM NUMBER	QTY	ITEM CODE	CONSTRUCTION NO.

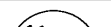

Parts List

All information (including drawings and diagrams) contained in this document is the property of MUSIC GROUP LTD. Addresseees whom the information is confined to shall maintain the information in confidence and shall not release it to any unauthorized third parties (except under attorney client privilege or under appropriate confidentiality agreements). Any unauthorized disclosure, use, application or any other dealings in the information shall result in civil and/or (where applicable) criminal liabilities and penalties.

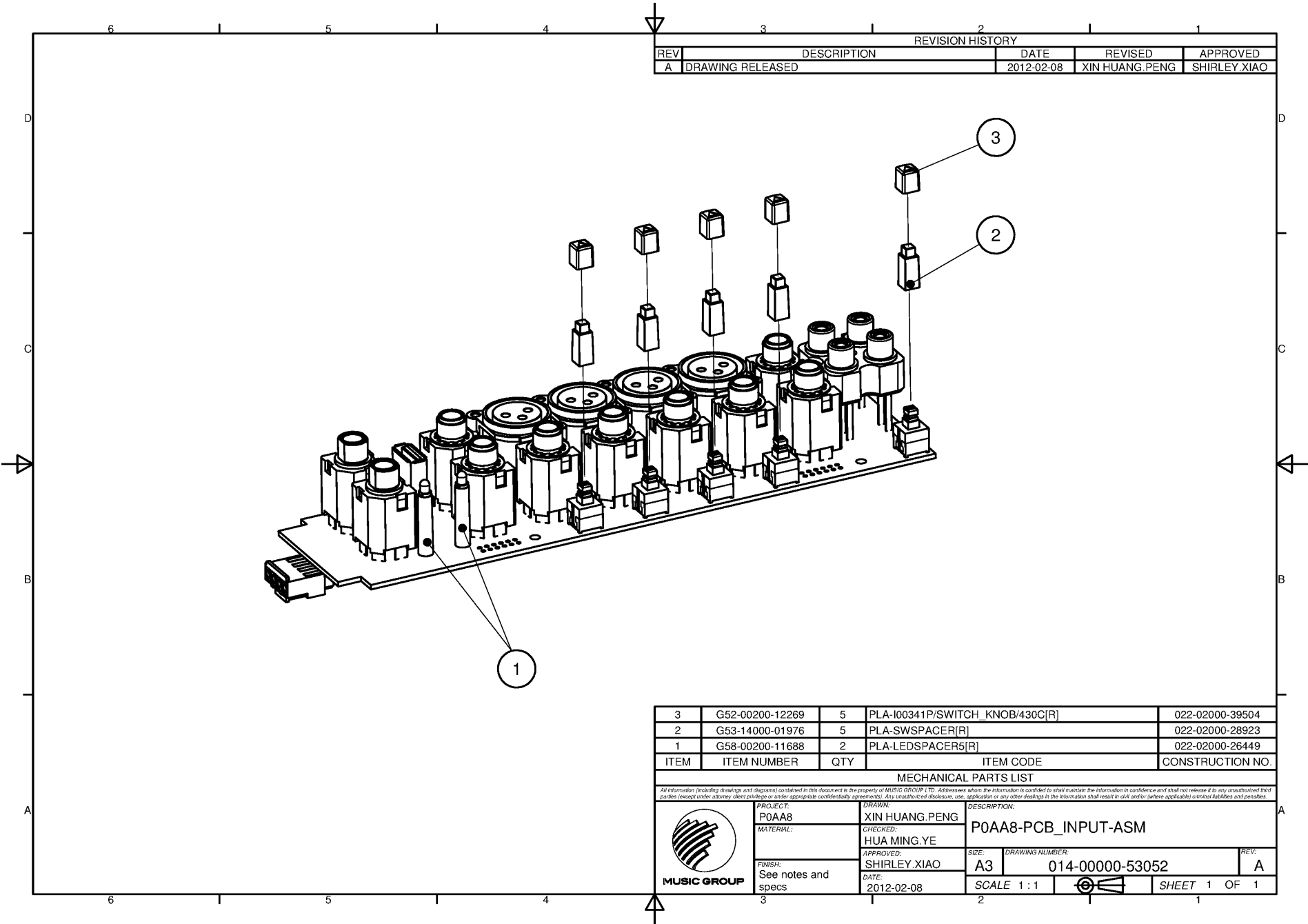
 MUSIC GROUP	PROJECT:	P0AA8		DRAWN:		PENG XIN HUANG		DESCRIPTION:		P0AA8-MAIN-ASM							
	MATERIAL:			CHECKED:		YE HUA MING											
	FINISH:			APPROVED:		SHIRLEY.XIAO		SIZE:		DRAWING NUMBER:							
			DATE:		2012-04-17		A3		014-00000-53060		REV:						
								SCALE		NTS				SHEET 1 OF 1		A	



REVISION HISTORY				
REV	DESCRIPTION	DATE	REVISED	APPROVED
A	DRAWING RELEASED	2012-02-08	XIN HUANG.PENG	SHIRLEY.XIAO

3	G52-00200-12269	5	PLA-I00341P/SWITCH_KNOB/430C[R]	022-02000-39504
2	G53-14000-01976	5	PLA-SWSPACER[R]	022-02000-28923
1	G58-00200-11688	2	PLA-LEDSPACER5[R]	022-02000-26449
ITEM	ITEM NUMBER	QTY	ITEM CODE	CONSTRUCTION NO.
MECHANICAL PARTS LIST				
All information (including drawings and diagrams) contained in this document is the property of MUSIC GROUP LTD. Addresseees whom the information is confined to shall maintain the information in confidence and shall not release it to any unauthorized third parties (except under attorney client privilege or under appropriate confidentiality agreements). Any unauthorized disclosure, use, application or any other dealings in the information shall result in civil and/or (where applicable) criminal liabilities and penalties.				
 MUSIC GROUP	PROJECT:	DRAWN:		DESCRIPTION:
	P0AA8	XIN HUANG.PENG		
	MATERIAL:	CHECKED:		
		HUA MING.YE		P0AA8-PCB_INPUT-ASM
	FINISH:	APPROVED:		
		SHIRLEY.XIAO		
See notes and specs	DATE:	SIZE:	DRAWING NUMBER:	REV:
	2012-02-08	A3	014-00000-53052	A
		SCALE 1:1		SHEET 1 OF 1



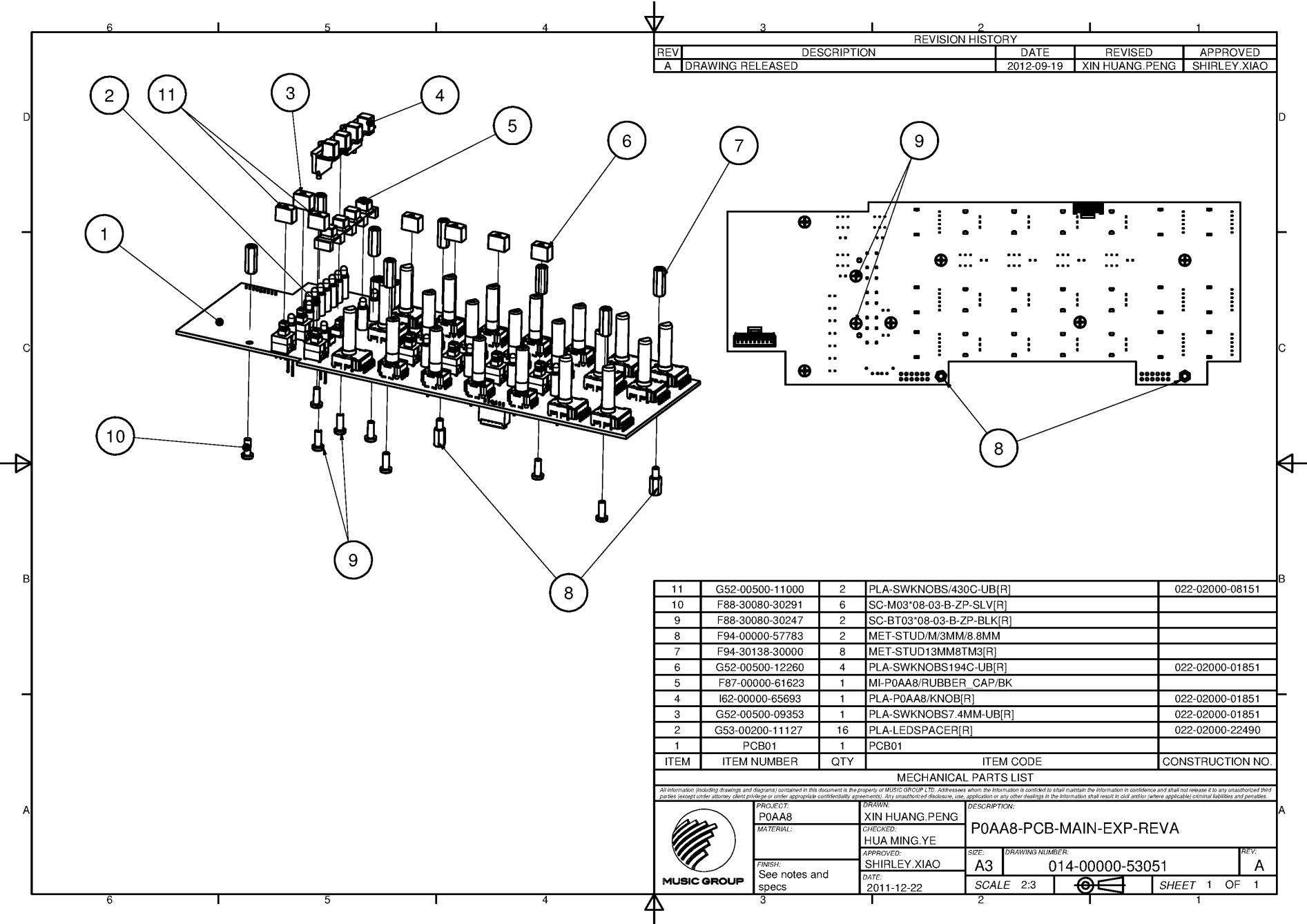

REVISION HISTORY				
REV	DESCRIPTION	DATE	REVISED	APPROVED
A	DRAWING RELEASED	2012-09-19	XIN HUANG.PENG	SHIRLEY.XIAO

11	G52-00500-11000	2	PLA-SWKNOBS/430C-UB[R]	022-02000-08151
10	F88-30080-30291	6	SC-M03*08-03-B-ZP-SLV[R]	
9	F88-30080-30247	2	SC-BT03*08-03-B-ZP-BLK[R]	
8	F94-00000-57783	2	MET-STUD/M/3MM/8.8MM	
7	F94-30138-30000	8	MET-STUD13MM8TM3[R]	
6	G52-00500-12260	4	PLA-SWKNOBS194C-UB[R]	022-02000-01851
5	F87-00000-61623	1	MI-P0AA8/RUBBER CAP/BK	
4	I62-00000-65693	1	PLA-P0AA8/KNOB[R]	022-02000-01851
3	G52-00500-09353	1	PLA-SWKNOBS7.4MM-UB[R]	022-02000-01851
2	G53-00200-11127	16	PLA-LEDSPACER[R]	022-02000-22490
1	PCB01	1	PCB01	
ITEM	ITEM NUMBER	QTY	ITEM CODE	CONSTRUCTION NO.

MECHANICAL PARTS LIST

All information (including drawings and diagrams) contained in this document is the property of MUSIC GROUP LTD. Addresseees whom the information is confided to shall maintain the information in confidence and shall not release it to any unauthorized third parties (except under attorney client privilege or under appropriate confidentiality agreements). Any unauthorized disclosure, use, application or any other dealings in the information shall result in civil and/or (where applicable) criminal liabilities and penalties.

	PROJECT:	XIN HUANG.PENG		DESCRIPTION:	
	MATERIAL:	HUA MING.YE		P0AA8-PCB-MAIN-EXP-REVA	
	APPROVED:	SHIRLEY.XIAO		SIZE:	DRAWING NUMBER:
	DATE:	2011-12-22		A3	014-00000-53051
FINISH:		See notes and specs		SCALE	2:3
				SHEET 1 OF 1	

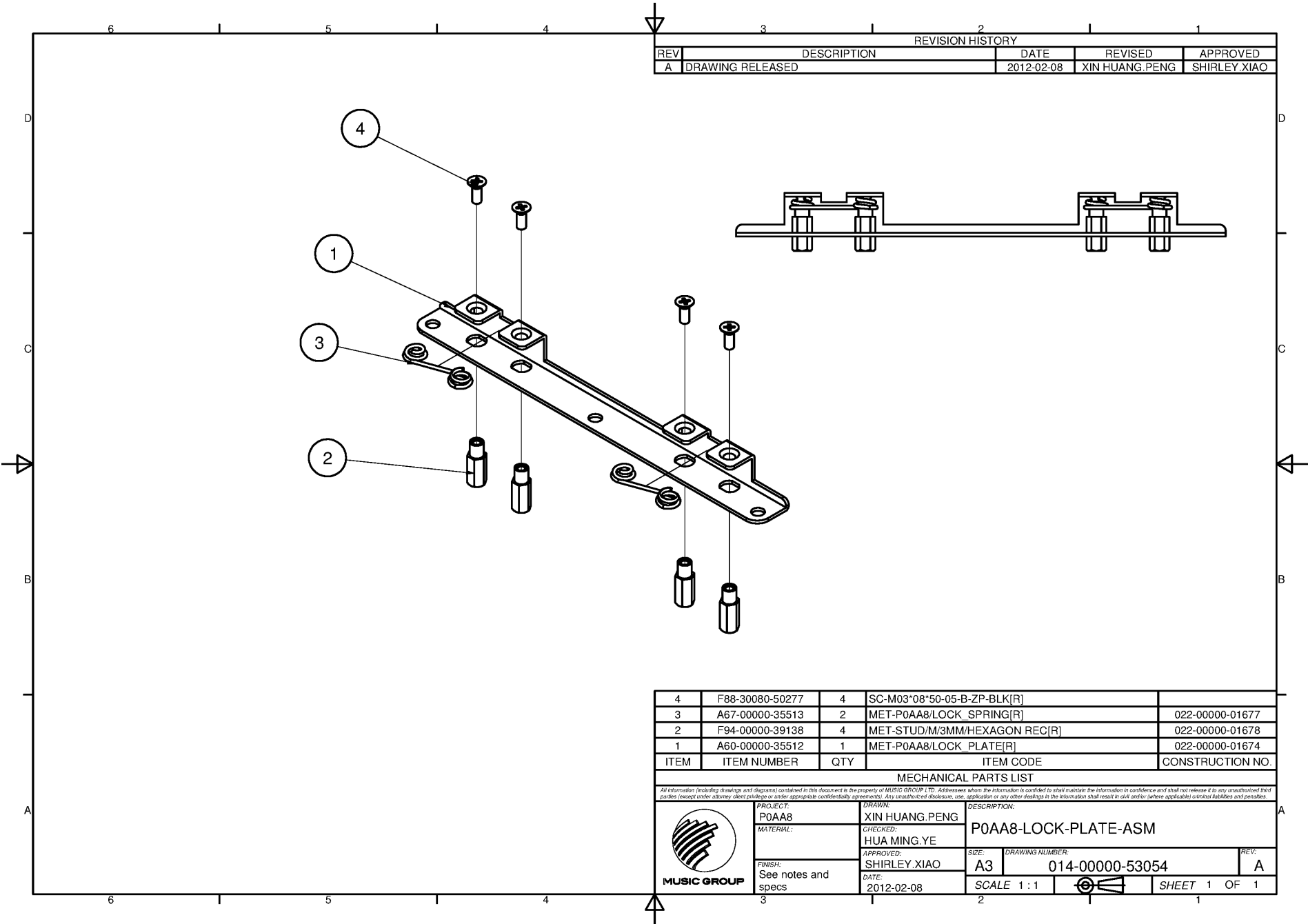



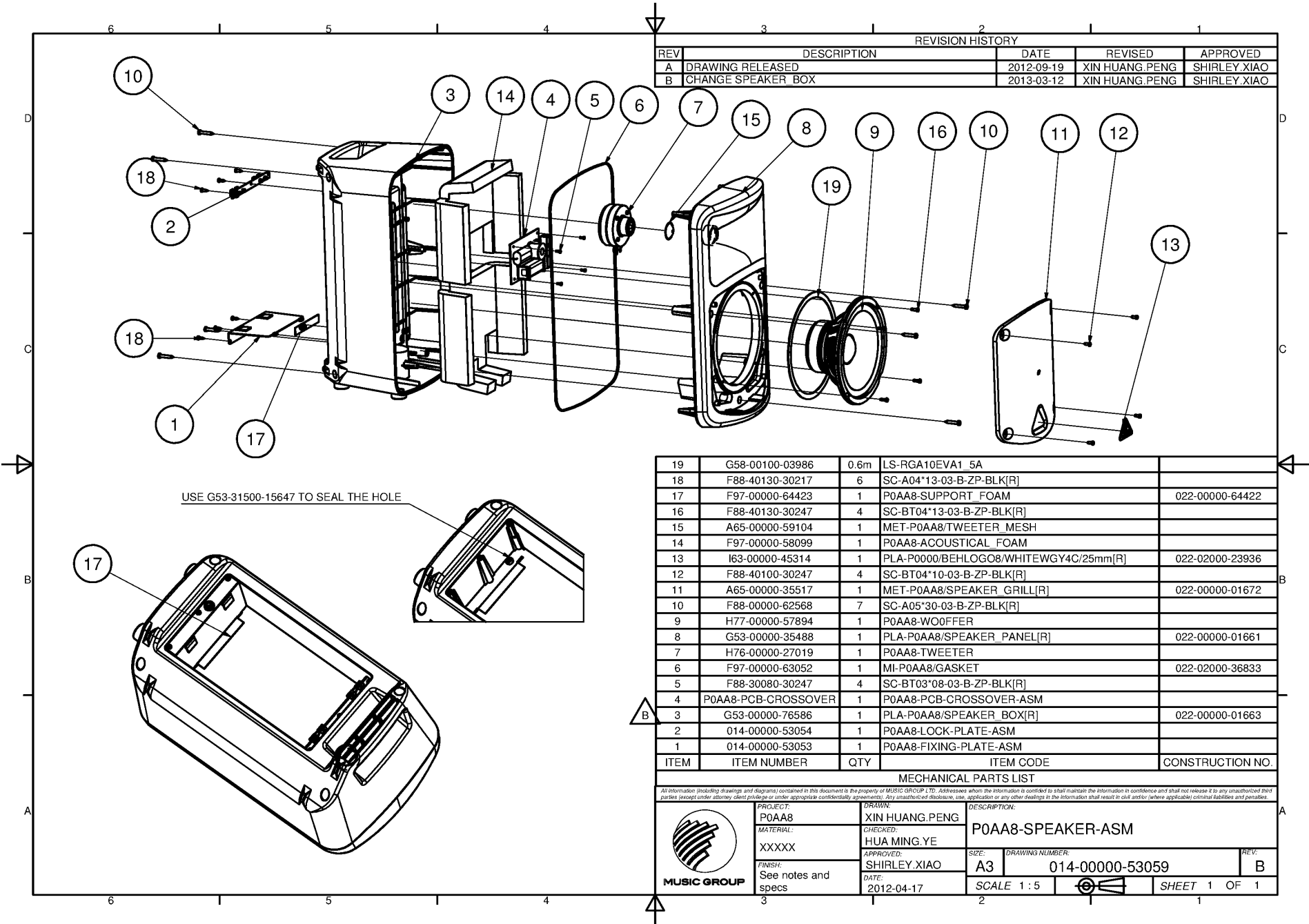

REVISION HISTORY				
REV	DESCRIPTION	DATE	REVISED	APPROVED
A	DRAWING RELEASED	2012-09-19	XIN HUANG.PENG	SHIRLEY.XIAO
B	CHANGE SPEAKER BOX	2013-03-12	XIN HUANG.PENG	SHIRLEY.XIAO

19	G58-00100-03986	0.6m	LS-RGA10EVA1 5A	
18	F88-40130-30217	6	SC-A04*13-03-B-ZP-BLK[R]	
17	F97-00000-64423	1	P0AA8-SUPPORT_FOAM	022-00000-64422
16	F88-40130-30247	4	SC-BT04*13-03-B-ZP-BLK[R]	
15	A65-00000-59104	1	MET-P0AA8/TWEETER_MESH	
14	F97-00000-58099	1	P0AA8-ACOUSTICAL_FOAM	
13	I63-00000-45314	1	PLA-P0000/BEHLOGO8/WHITEWGY4C/25mm[R]	022-02000-23936
12	F88-40100-30247	4	SC-BT04*10-03-B-ZP-BLK[R]	
11	A65-00000-35517	1	MET-P0AA8/SPEAKER_GRILL[R]	022-00000-01672
10	F88-00000-62568	7	SC-A05*30-03-B-ZP-BLK[R]	
9	H77-00000-57894	1	P0AA8-WO0FFER	
8	G53-00000-35488	1	PLA-P0AA8/SPEAKER_PANEL[R]	022-00000-01661
7	H76-00000-27019	1	P0AA8-TWEETER	
6	F97-00000-63052	1	MI-P0AA8/GASKET	022-02000-36833
5	F88-30080-30247	4	SC-BT03*08-03-B-ZP-BLK[R]	
4	P0AA8-PCB-CROSSOVER	1	P0AA8-PCB-CROSSOVER-ASM	
3	G53-00000-76586	1	PLA-P0AA8/SPEAKER_BOX[R]	022-00000-01663
2	014-00000-53054	1	P0AA8-LOCK-PLATE-ASM	
1	014-00000-53053	1	P0AA8-FIXING-PLATE-ASM	
ITEM	ITEM NUMBER	QTY	ITEM CODE	CONSTRUCTION NO.

MECHANICAL PARTS LIST

PROJECT: P0AA8		DRAWING: XIN HUANG.PENG		DESCRIPTION: P0AA8-SPEAKER-ASM	
MATERIAL: XXXXX		CHECKED: HUA MING.YE		SIZE: A3	
APPROVED: SHIRLEY.XIAO		DATE: 2012-04-17		DRAWING NUMBER: 014-00000-53059	
FINISH: See notes and specs		SCALE 1:5		SHEET 1 OF 1	





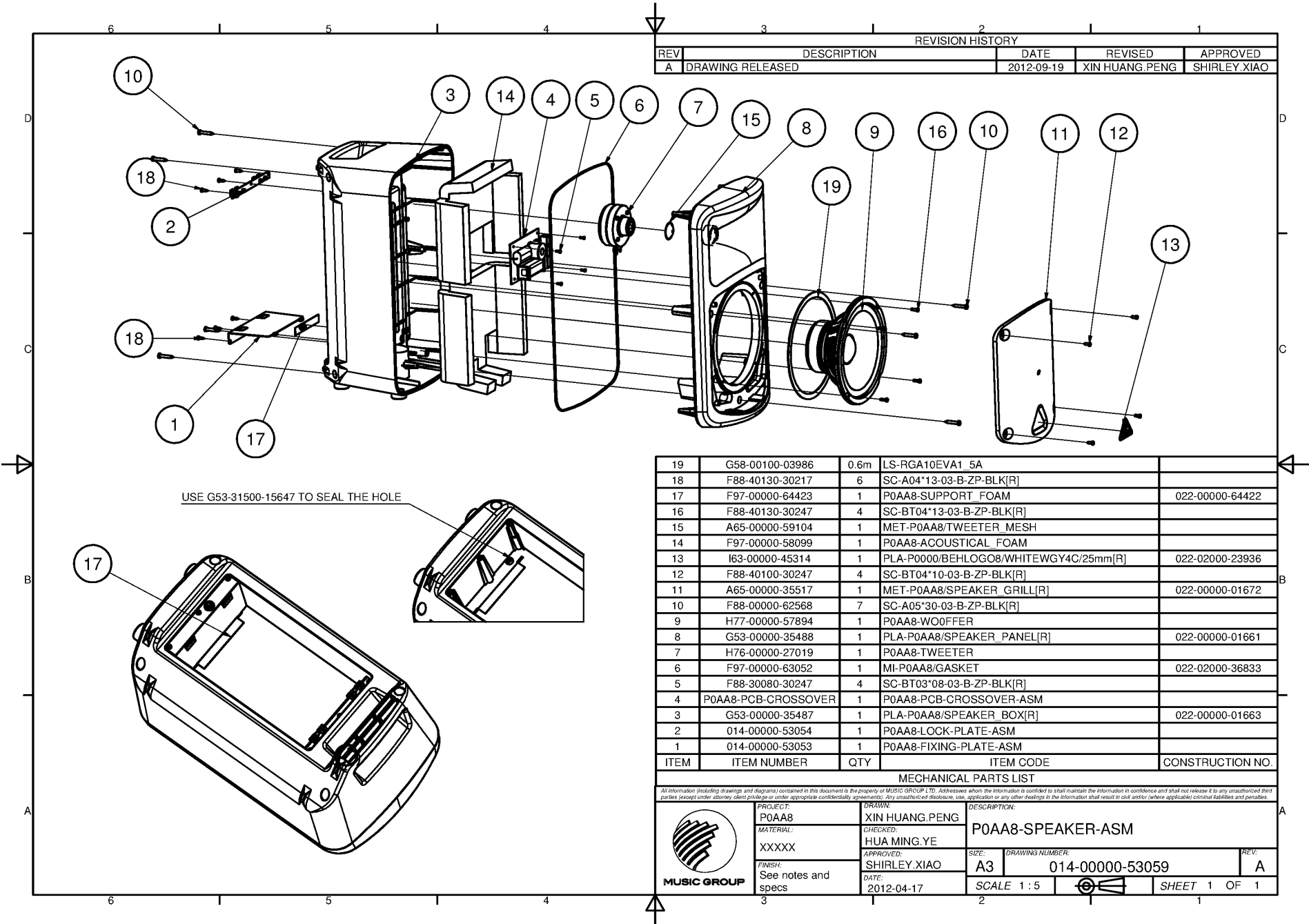

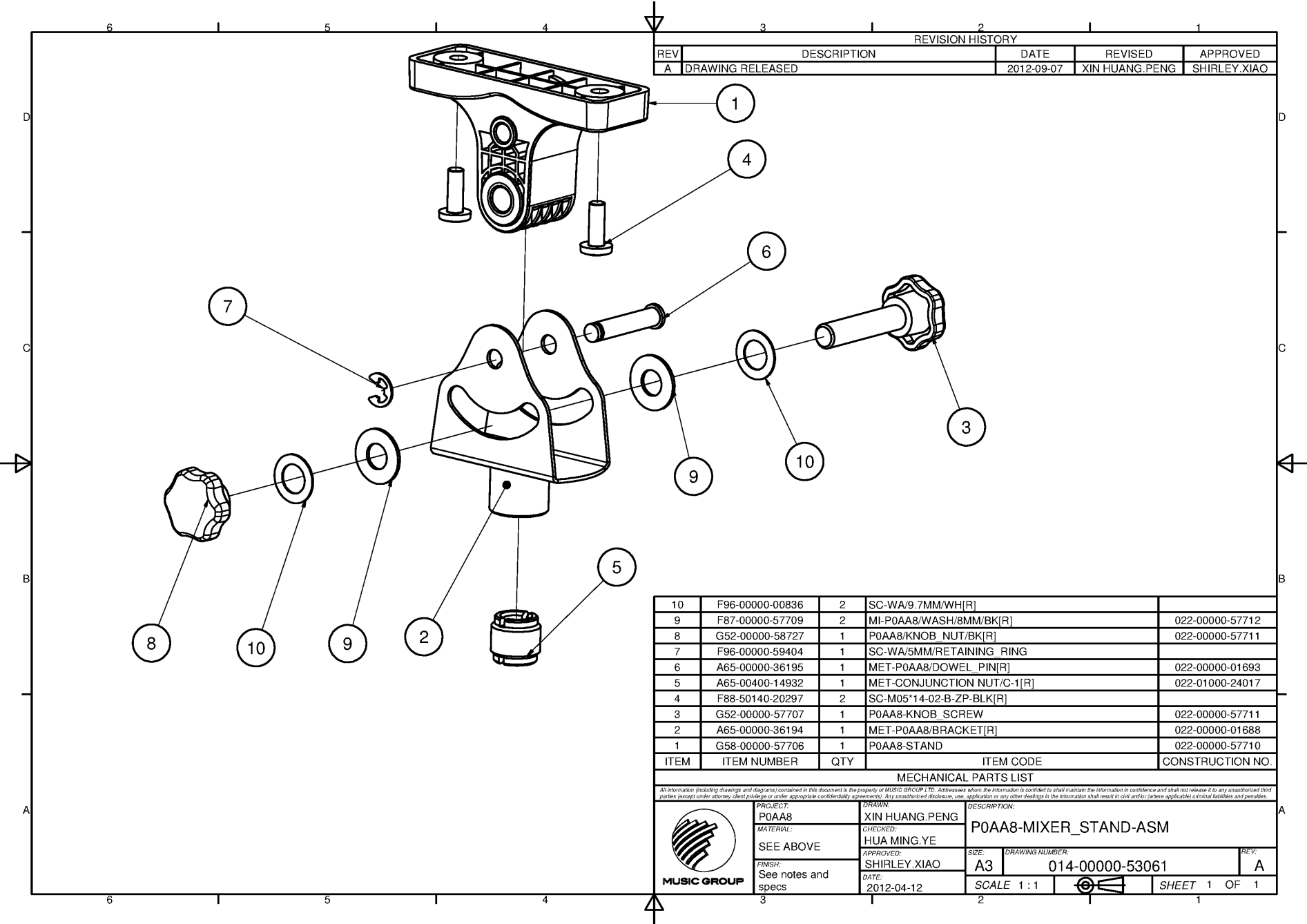



REVISION HISTORY				
REV	DESCRIPTION	DATE	REVISED	APPROVED
A	DRAWING RELEASED	2012-09-07	XIN HUANG.PENG	SHIRLEY.XIAO

10	F96-00000-00836	2	SC-WA/9.7MM/WH[R]	
9	F87-00000-57709	2	MI-P0AA8/WASH/8MM/BK[R]	022-00000-57712
8	G52-00000-58727	1	P0AA8/KNOB NUT/BK[R]	022-00000-57711
7	F96-00000-59404	1	SC-WA/5MM/RETAINING RING	
6	A65-00000-36195	1	MET-P0AA8/DOWEL PIN[R]	022-00000-01693
5	A65-00400-14932	1	MET-CONJUNCTION NUT/C-1[R]	022-01000-24017
4	F88-50140-20297	2	SC-M05*14-02-B-ZP-BLK[R]	
3	G52-00000-57707	1	P0AA8-KNOB SCREW	022-00000-57711
2	A65-00000-36194	1	MET-P0AA8/BACKET[R]	022-00000-01688
1	G58-00000-57706	1	P0AA8-STAND	022-00000-57710
ITEM	ITEM NUMBER	QTY	ITEM CODE	CONSTRUCTION NO.

MECHANICAL PARTS LIST				
All information (including drawings and diagrams) contained in this document is the property of MUSIC GROUP LTD. Addresseees whom the information is confided to shall maintain the information in confidence and shall not release it to any unauthorized third parties (except under attorney client privilege or under appropriate confidentiality agreements). Any unauthorized disclosure, use, application or any other dealings in the information shall result in civil and/or (where applicable) criminal liabilities and penalties.				

 MUSIC GROUP	PROJECT:	XIN HUANG.PENG		DESCRIPTION:		
	MATERIAL:	CHECKED:		P0AA8-MIXER_STAND-ASM		
	SEE ABOVE	HUA MING.YE				
	FINISH:	APPROVED:		SIZE:	DRAWING NUMBER:	REV:
	See notes and specs	SHIRLEY.XIAO		A3	014-00000-53061	A
	DATE:	2012-04-12		SCALE 1:1		SHEET 1 OF 1

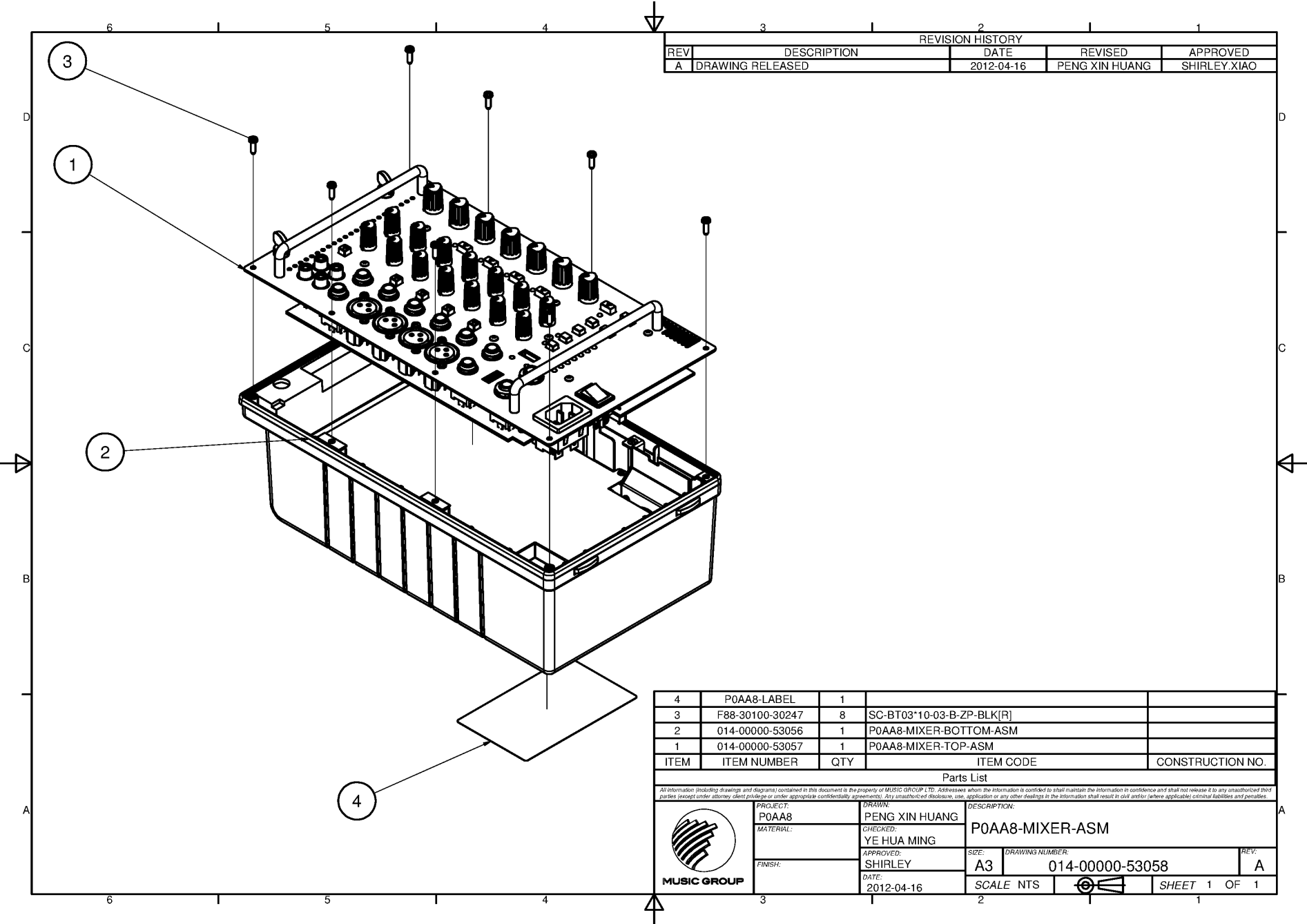

REVISION HISTORY				
REV	DESCRIPTION	DATE	REVISED	APPROVED
A	DRAWING RELEASED	2012-04-16	PENG XIN HUANG	SHIRLEY.XIAO

4	P0AA8-LABEL	1		
3	F88-30100-30247	8	SC-BT03*10-03-B-ZP-BLK[R]	
2	014-00000-53056	1	P0AA8-MIXER-BOTTOM-ASM	
1	014-00000-53057	1	P0AA8-MIXER-TOP-ASM	
ITEM	ITEM NUMBER	QTY	ITEM CODE	CONSTRUCTION NO.
Parts List				
All information (including drawings and diagrams) contained in this document is the property of MUSIC GROUP LTD. Addresseees whom the information is confided to shall maintain the information in confidence and shall not release it to any unauthorized third parties (except under attorney client privilege or under appropriate confidentiality agreements). Any unauthorized disclosure, use, application or any other dealings in the information shall result in civil and/or (where applicable) criminal liabilities and penalties.				
 MUSIC GROUP	PROJECT: P0AA8	DRAWN: PENG XIN HUANG		DESCRIPTION: P0AA8-MIXER-ASM
	MATERIAL:	CHECKED: YE HUA MING		
	APPROVED: SHIRLEY	SIZE: A3 DRAWING NUMBER: 014-00000-53058		
	FINISH:	DATE: 2012-04-16		
	SCALE NTS			
				SHEET 1 OF 1

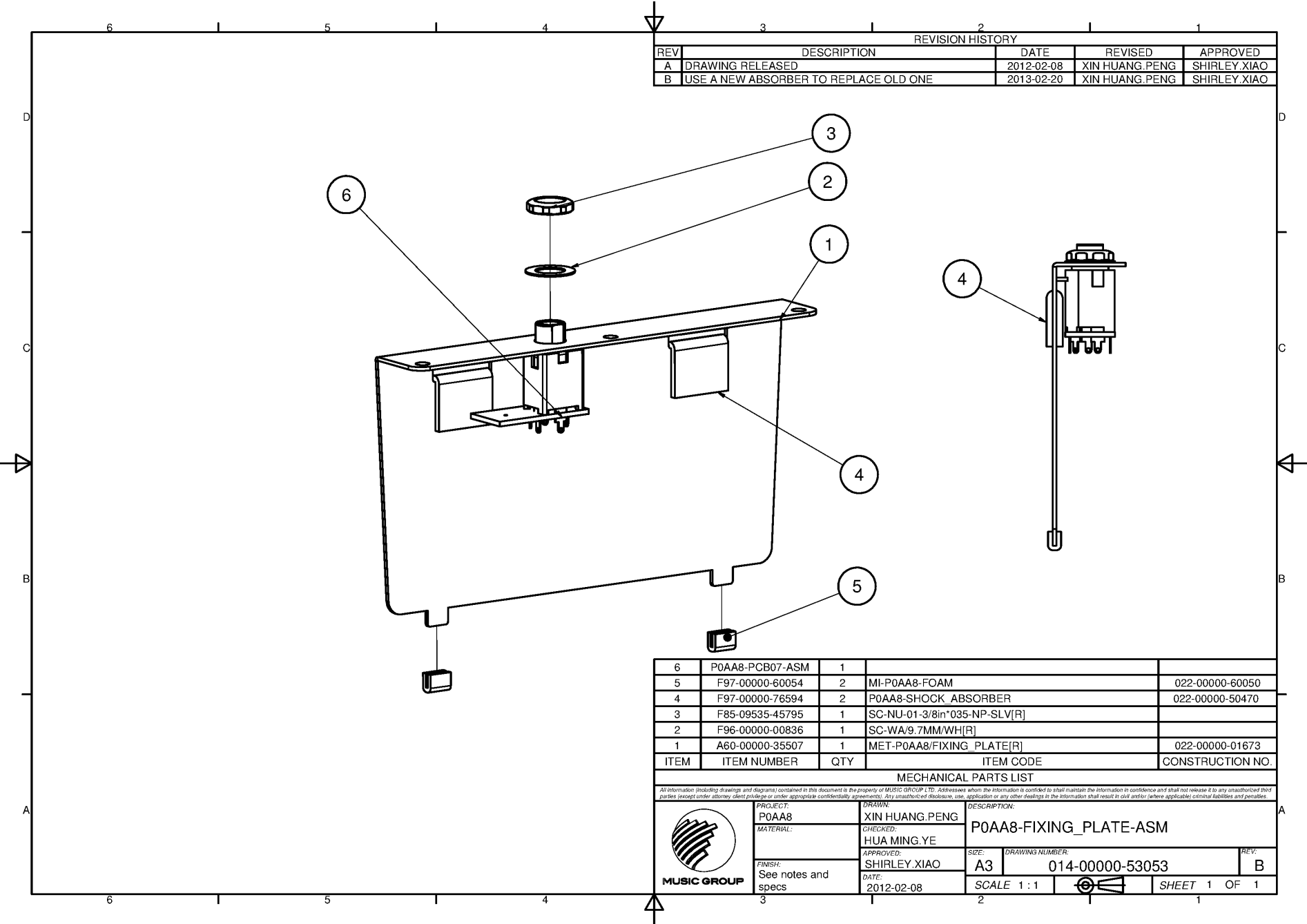

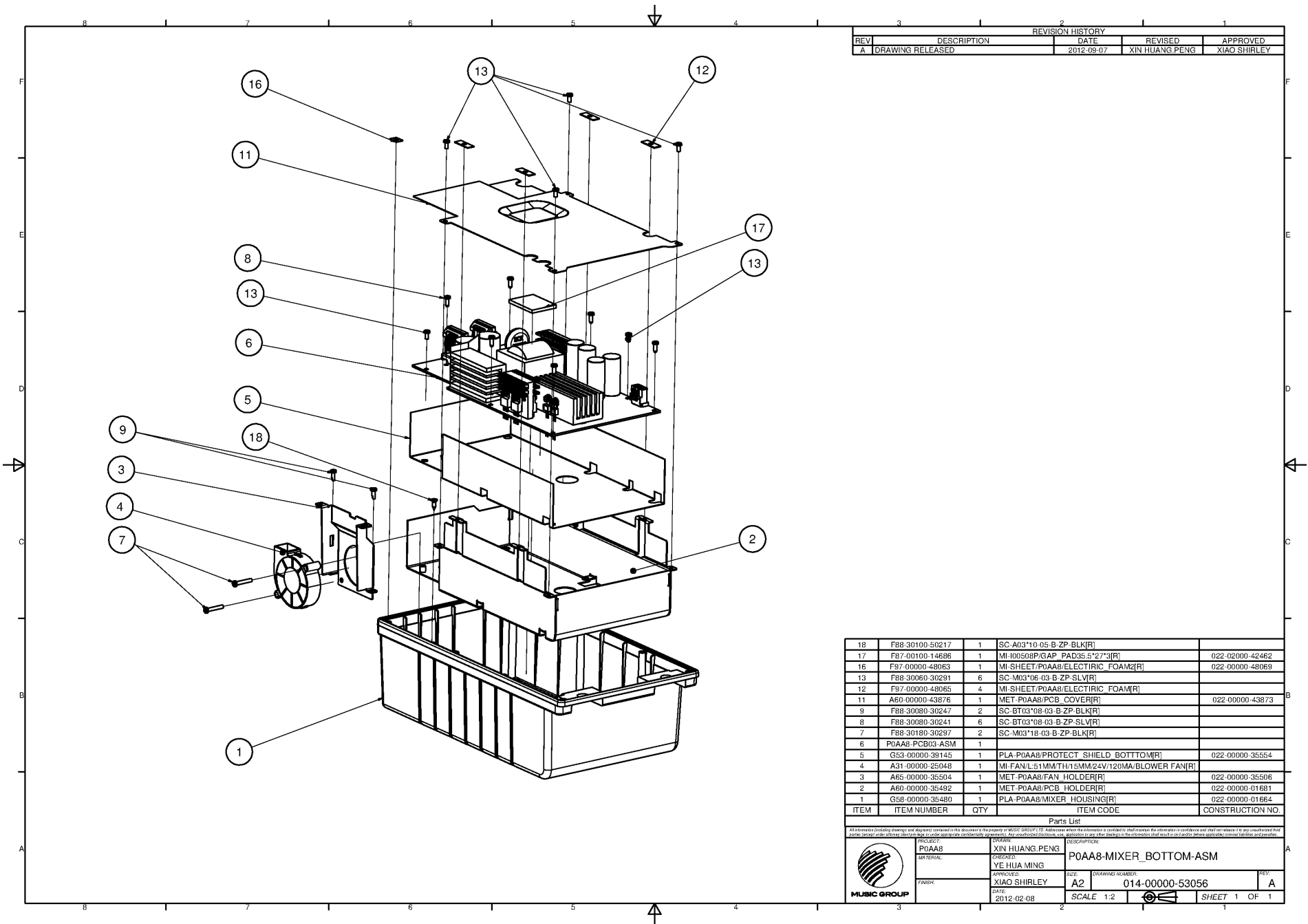

REVISION HISTORY		REVISED		APPROVED	
REV	DESCRIPTION	DATE			
A	DRAWING RELEASED	2012-08-07	XIN HUANG PENG	XIAO SHIRLEY	

18	F88-30100-50217	1	SC-A03*10-05-B-ZP-BLK[R]	
17	F87-00100-14686	1	MI-100508P/GAP PAD35.5*27*3[R]	022-02000-42462
16	F97-00000-48063	1	MI-SHEET/P0AA8/ELECTRIC FOAM2[R]	022-00000-48069
13	F88-30060-30291	6	SC-M03*06-03-B-ZP-SLV[R]	
12	F97-00000-48065	4	MI-SHEET/P0AA8/ELECTRIC FOAM[R]	
11	A60-00000-43876	1	MET-P0AA8/PCB COVER[R]	022-00000-43873
9	F88-30080-30247	2	SC-BT03*08-03-B-ZP-BLK[R]	
8	F88-30080-30241	6	SC-BT03*08-03-B-ZP-SLV[R]	
7	F88-30180-30297	2	SC-M03*18-03-B-ZP-BLK[R]	
6	P0AA8-PCB03-ASM	1		
5	G53-00000-38145	1	PLA-P0AA8/PROTECT SHIELD BOTTOM[M]	022-00000-35554
4	A31-00000-25048	1	MI-FAN/L51MM/TH15MM/24V/120MA/BLOWER FAN[R]	
3	A65-00000-35504	1	MET-P0AA8/FAN HOLDER[R]	022-00000-35506
2	A60-00000-35492	1	MET-P0AA8/PCB HOLDER[R]	022-00000-01681
1	G58-00000-35480	1	PLA-P0AA8/MIXER HOUSING[R]	022-00000-01664
ITEM	ITEM NUMBER	QTY	ITEM CODE	CONSTRUCTION NO.

Parts List			
PROJECT	P0AA8	DESIGNER	XIN HUANG PENG
DRAWN		CHECKED	YE HUA MING
APPROVED	XIAO SHIRLEY	DATE	2012-02-08
DESCRIPTION	P0AA8-MIXER_BOTTOM-ASM		
SIZE	A2	DRAWING NUMBER	014-00000-53056
SCALE	1:2	SHEET	1 OF 1

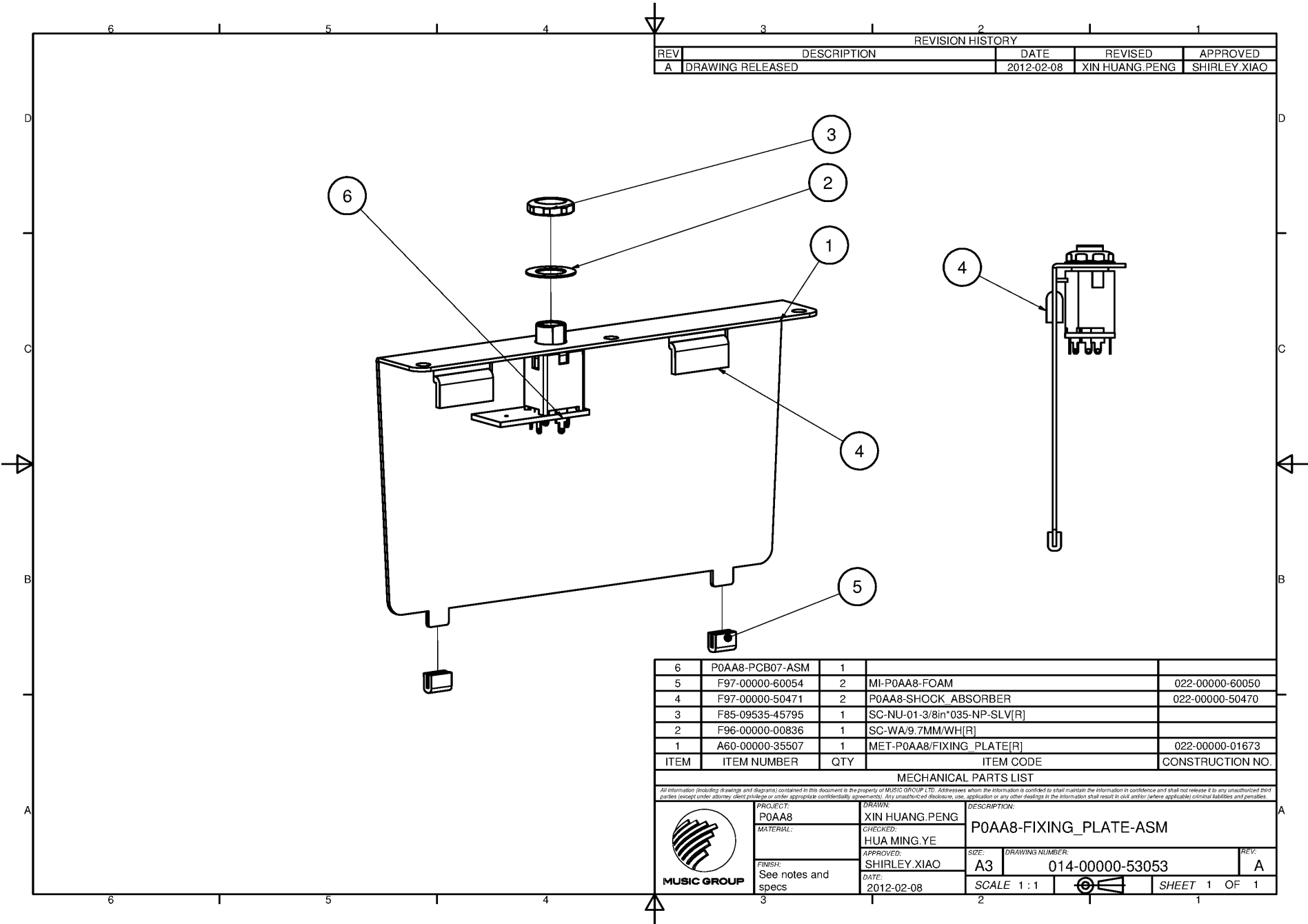

REVISION HISTORY				
REV	DESCRIPTION	DATE	REVISED	APPROVED
A	DRAWING RELEASED	2012-02-08	XIN HUANG.PENG	SHIRLEY.XIAO

6	P0AA8-PCB07-ASM	1		
5	F97-00000-60054	2	MI-P0AA8-FOAM	022-00000-60050
4	F97-00000-50471	2	P0AA8-SHOCK_ABSORBER	022-00000-50470
3	F85-09535-45795	1	SC-NU-01-3/8in*035-NP-SLV[R]	
2	F96-00000-00836	1	SC-WA/9.7MM/WH[R]	
1	A60-00000-35507	1	MET-P0AA8/FIXING_PLATE[R]	022-00000-01673
ITEM	ITEM NUMBER	QTY	ITEM CODE	CONSTRUCTION NO.



MECHANICAL PARTS LIST

All information (including drawings and diagrams) contained in this document is the property of MUSIC GROUP LTD. Addresseees whom the information is confided to shall maintain the information in confidence and shall not release it to any unauthorized third parties (except under attorney client privilege or under appropriate confidentiality agreements). Any unauthorized disclosure, use, application or any other dealings in the information shall result in civil and/or (where applicable) criminal liabilities and penalties.

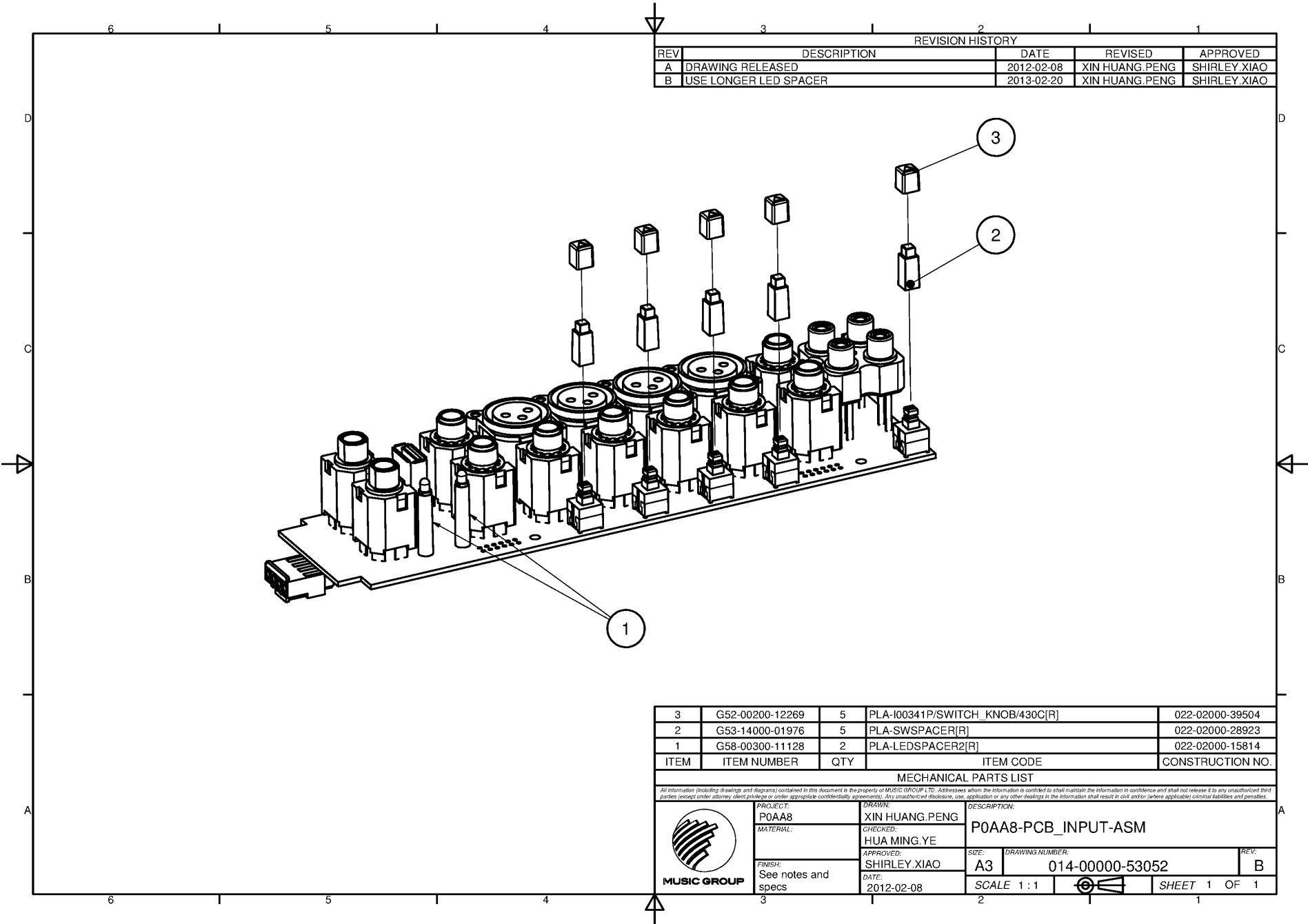
	PROJECT:	XIN HUANG.PENG		DESCRIPTION:	
	P0AA8	DRAWIN:		P0AA8-FIXING_PLATE-ASM	
	MATERIAL:	CHECKED:		HUA MING.YE	
		APPROVED:		SHIRLEY.XIAO	
FINISH:		DATE:		SIZE:	DRAWING NUMBER:
See notes and specs		2012-02-08		A3	014-00000-53053
				SCALE 1:1	SHEET 1 OF 1



REVISION HISTORY				
REV	DESCRIPTION	DATE	REVISED	APPROVED
A	DRAWING RELEASED	2012-02-08	XIN HUANG.PENG	SHIRLEY.XIAO
B	USE LONGER LED SPACER	2013-02-20	XIN HUANG.PENG	SHIRLEY.XIAO

3	G52-00200-12269	5	PLA-I00341P/SWITCH_KNOB/430C[R]	022-02000-39504	
2	G53-14000-01976	5	PLA-SWSPACER[R]	022-02000-28923	
1	G58-00300-11128	2	PLA-LEDSPACER2[R]	022-02000-15814	
ITEM	ITEM NUMBER	QTY	ITEM CODE	CONSTRUCTION NO.	
MECHANICAL PARTS LIST					
All information (including drawings and diagrams) contained in this document is the property of MUSIC GROUP LTD. Addressee who the information is confined to shall maintain the information in confidence and shall not release it to any unauthorized third parties (except under attorney client privilege or under appropriate confidentiality agreements). Any unauthorized disclosure, use, application or any other dealings in the information shall result in civil and/or (where applicable) criminal liabilities and penalties.					
 MUSIC GROUP	PROJECT:	DRAWN:		DESCRIPTION: P0AA8-PCB_INPUT-ASM	
	P0AA8	XIN HUANG.PENG			
	MATERIAL:	CHECKED:			
		HUA MING.YE			
	APPROVED:		SIZE:		DRAWING NUMBER:
	SHIRLEY.XIAO		A3		014-00000-53052
FINISH:		DATE:	REV:		
See notes and specs		2012-02-08	B		
		SCALE 1:1		SHEET 1 OF 1	



We Hear You