

C8 & C9 are existing electrolytics bypassed locally at stages using film capacitors.

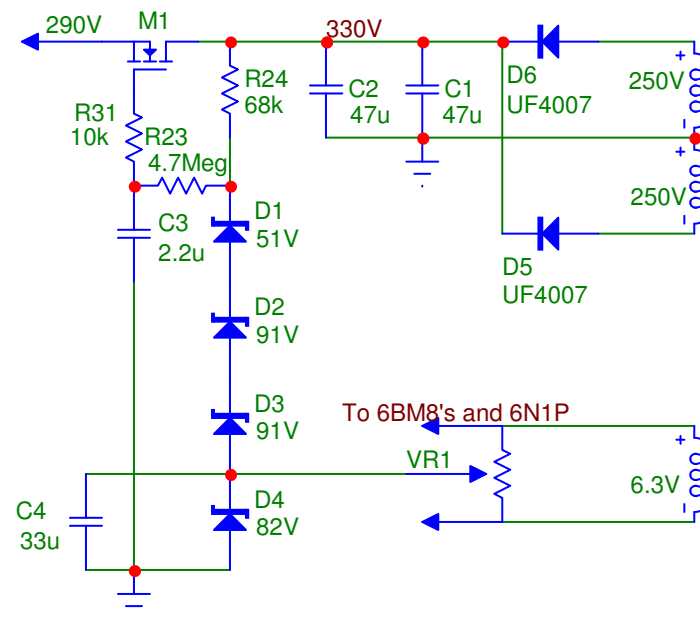

This document and the information herein is the sole property of Richard F. Sears and shall not be used for commercial purposes without the express written permission of Richard F. Sears (trideguy@earthlink.net)

## Calrad SA-30, Modified.

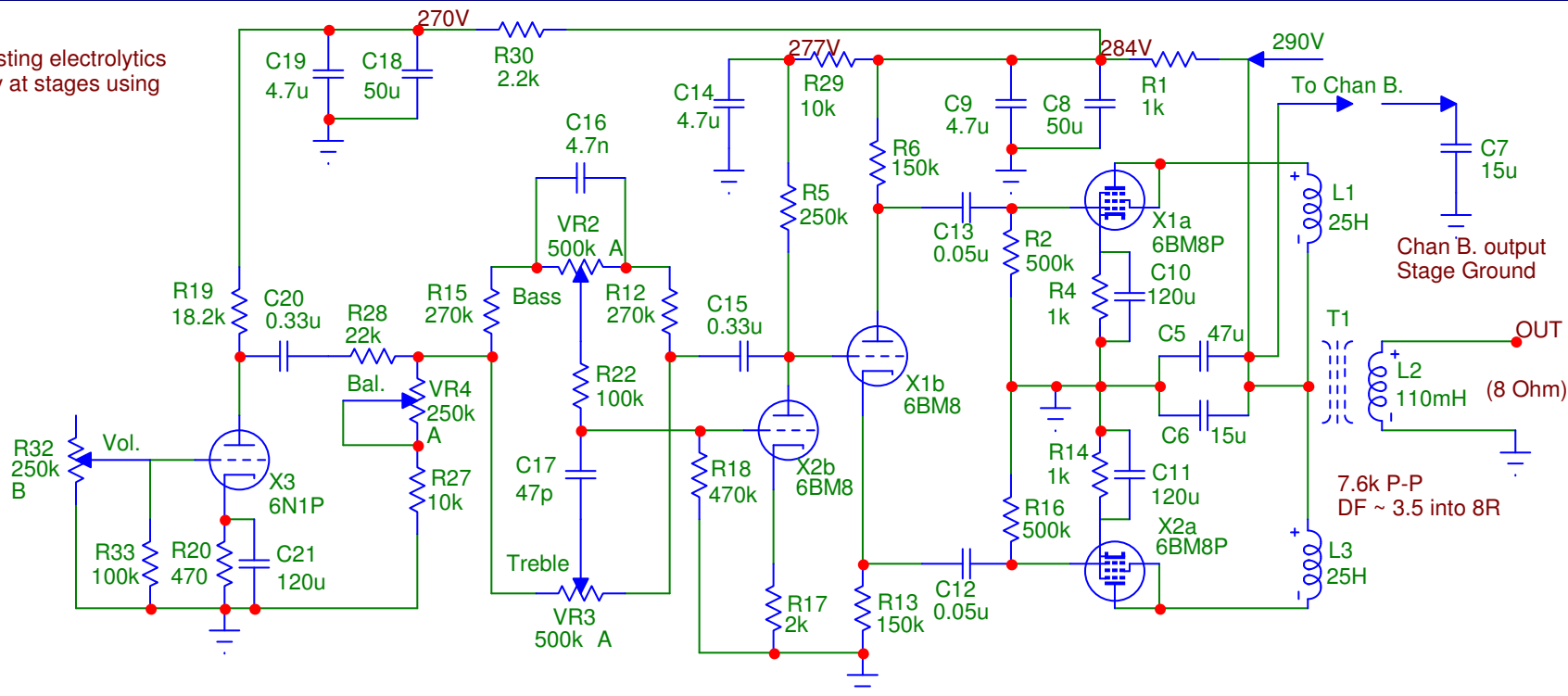
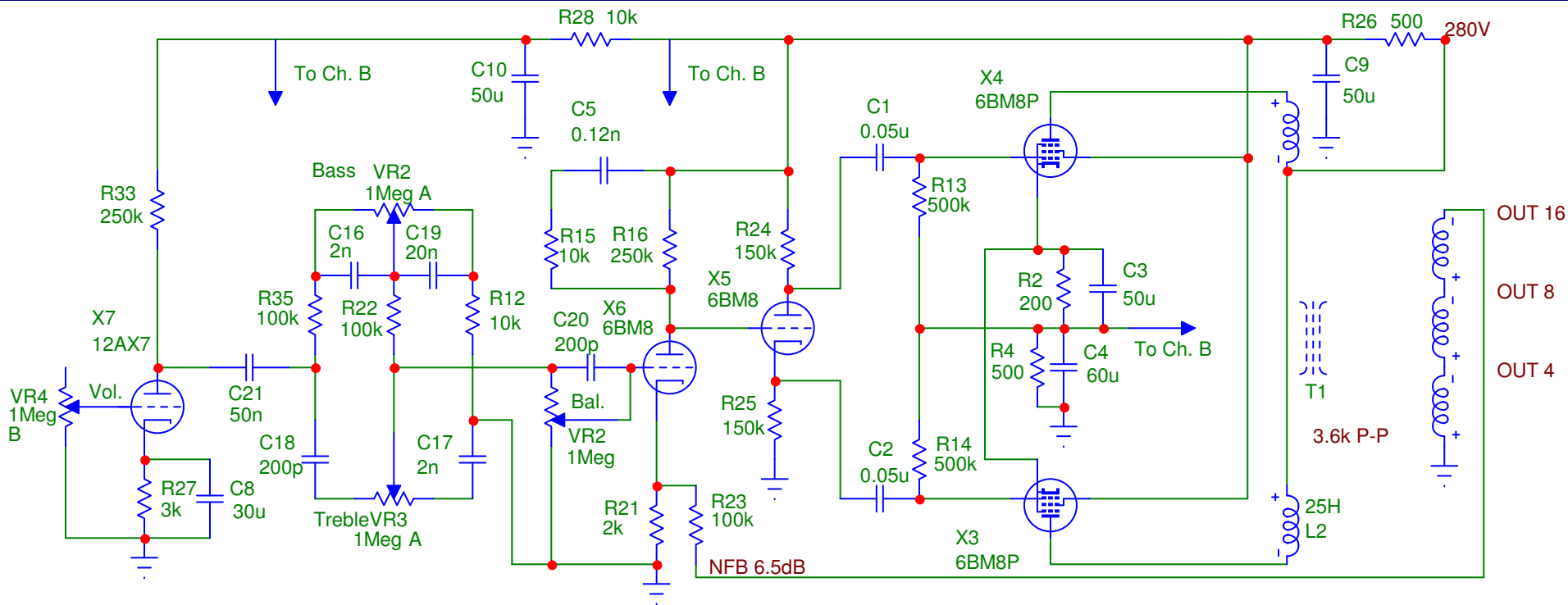

R4 is shared with Chb and is in parallel with  
 two 12.6V heaters in series (combined R approx 126R)  
 Voltage across R4 should be 25.2V

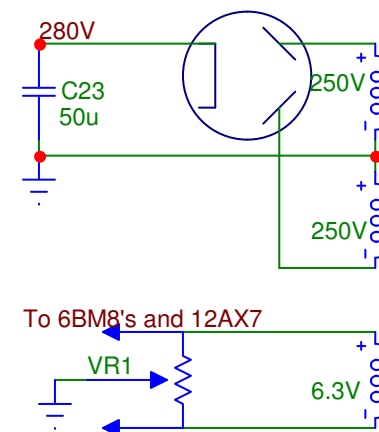

**Calrad SA-30, Stock**