

REVISIONS A (05/11/04)

DRAWN MO

CHECKED

DATE 16.08.7
17:09

BEHRINGER

Specialized Studio Equipment

PROJECT
P0167_04
MIDI & SPDIF

SHEET 1 OF 1 SHEETS TOTAL

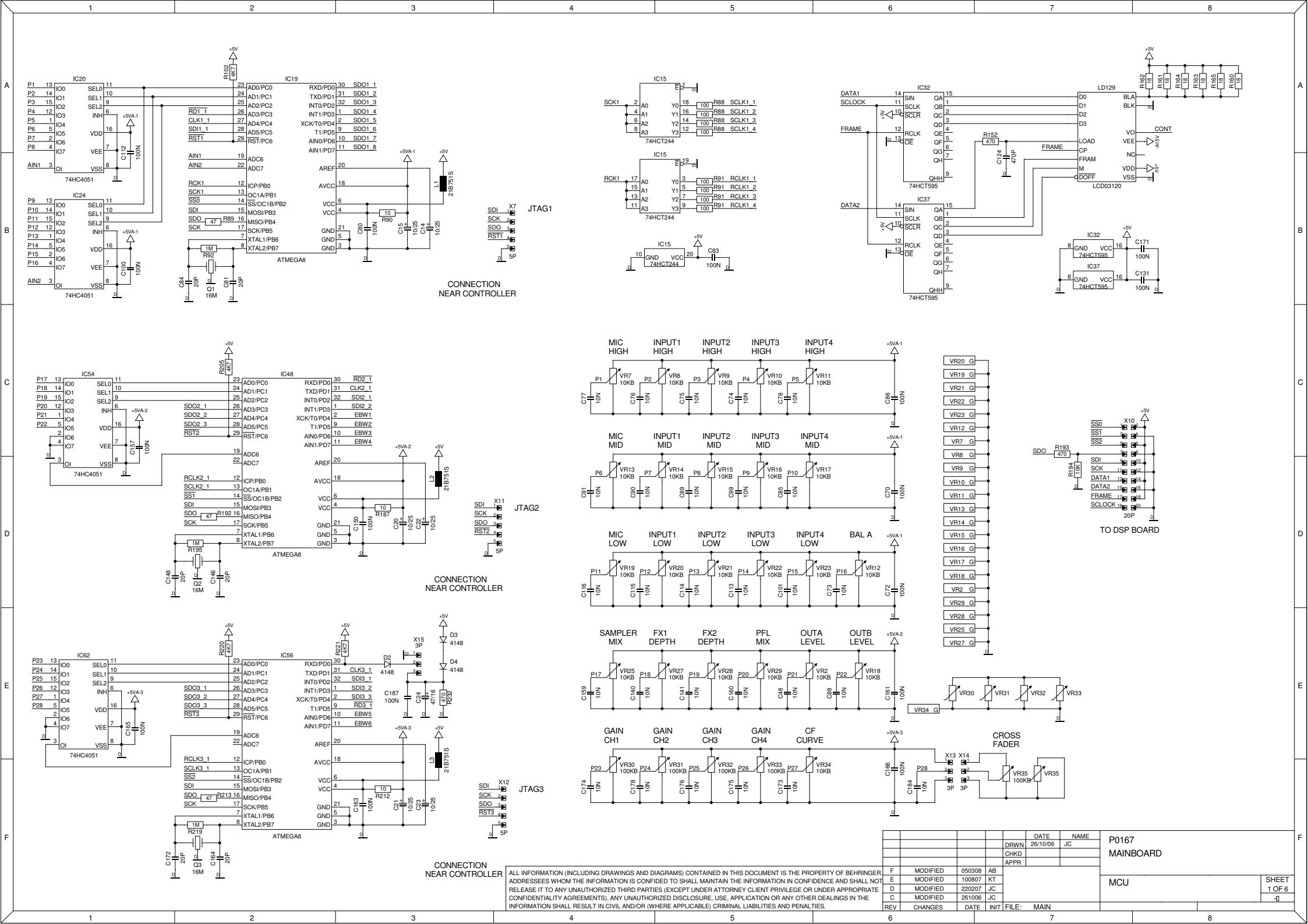

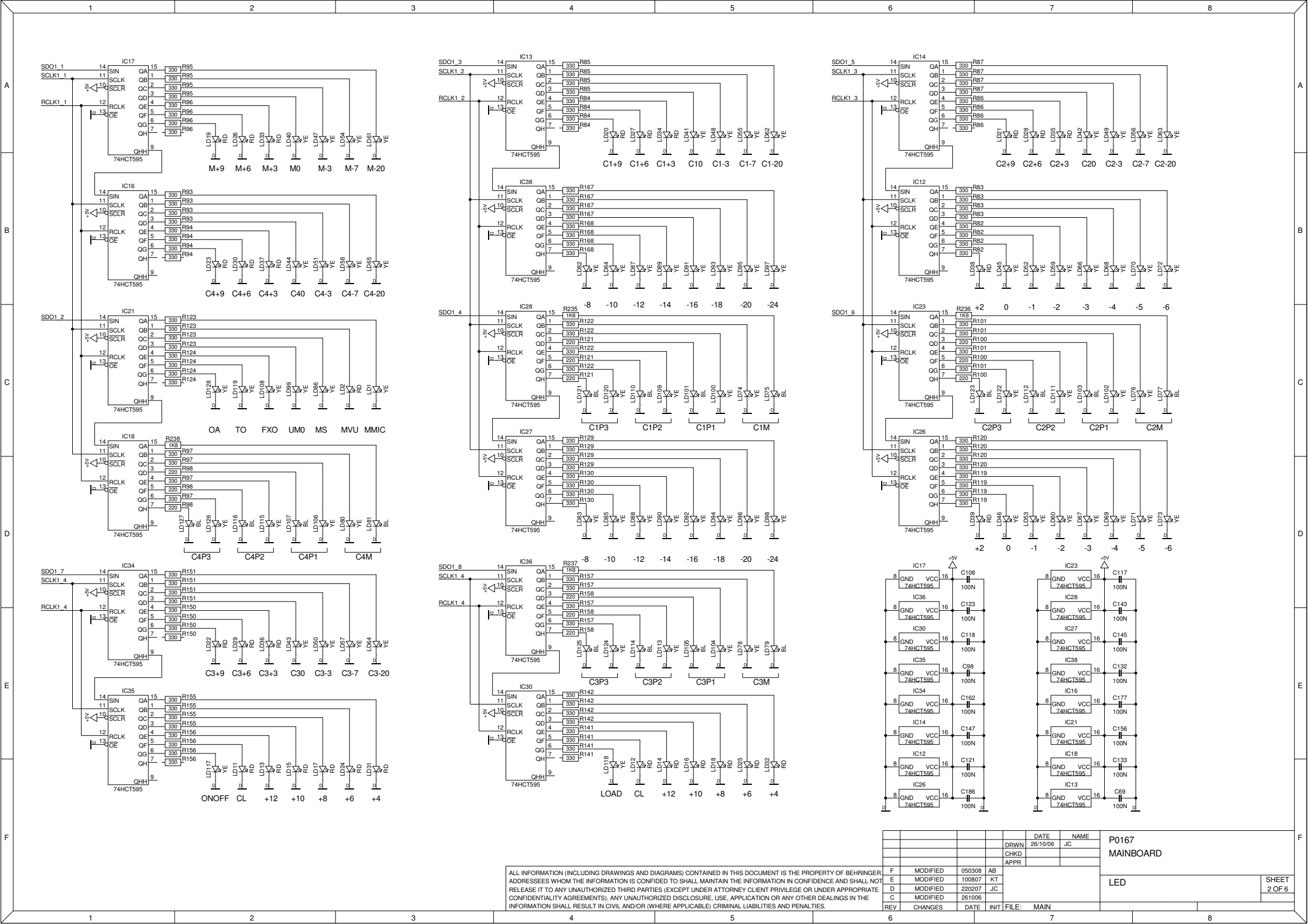

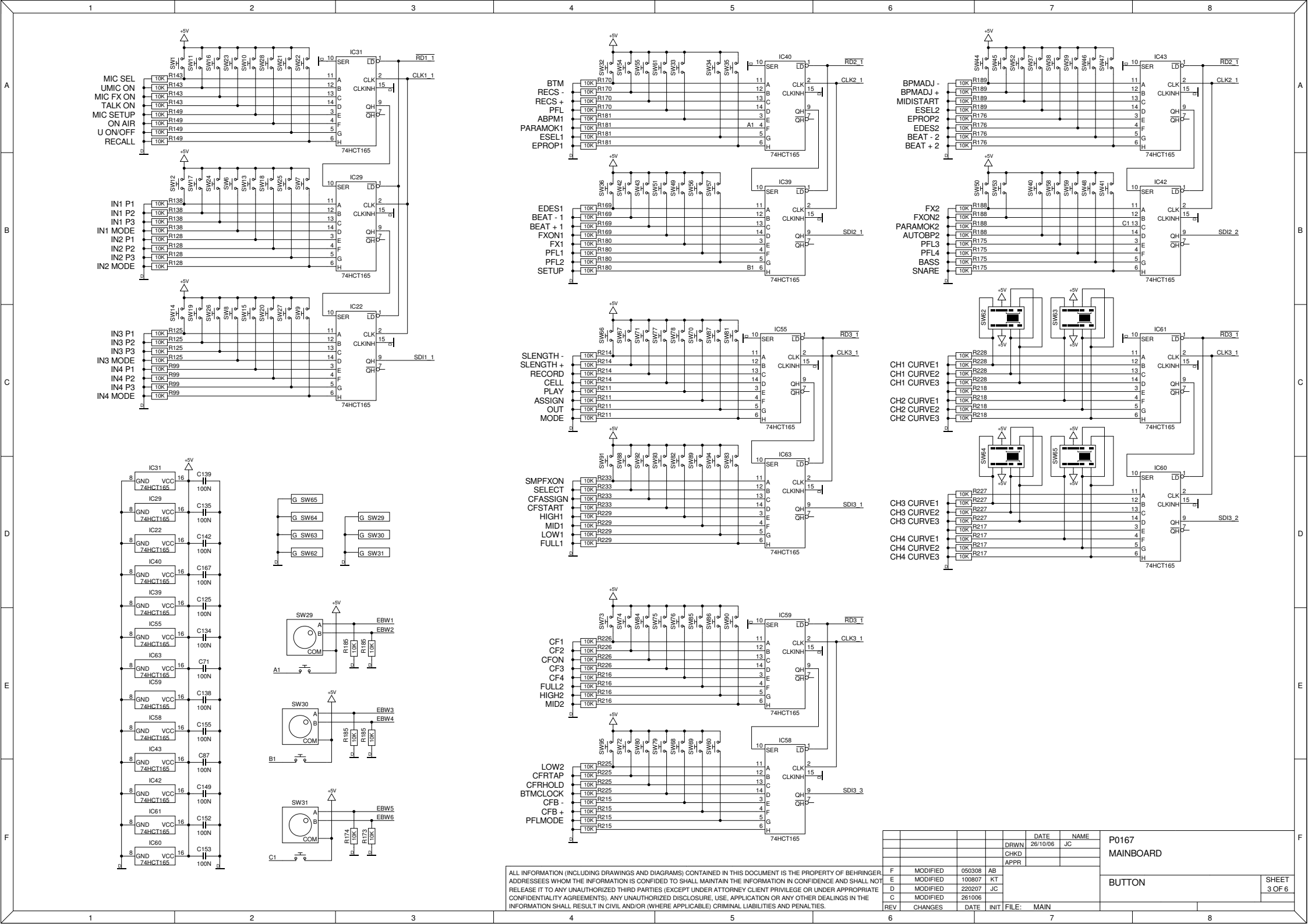

FROM DSB BOARD

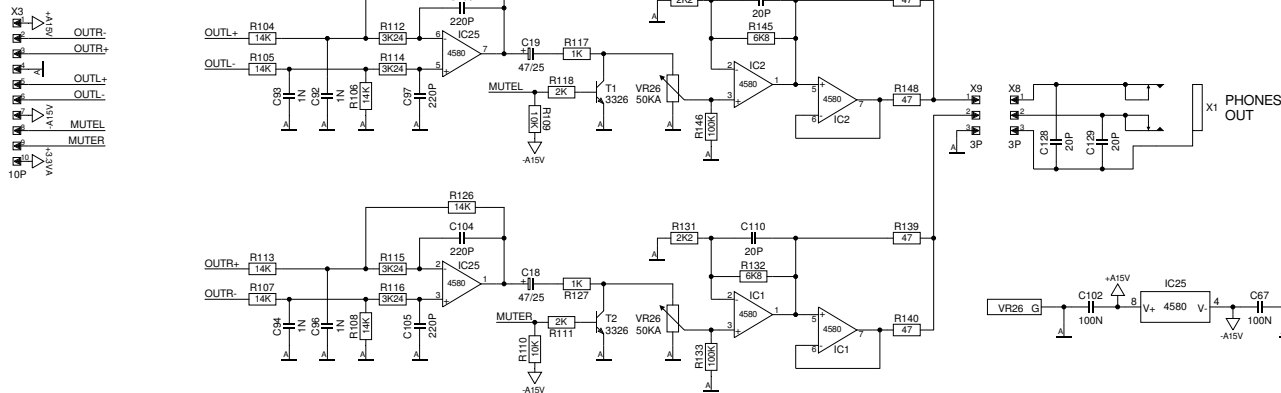

FROM REAR BOARD

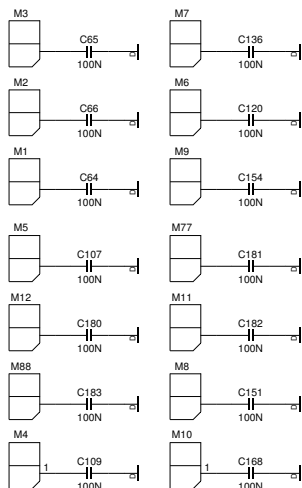
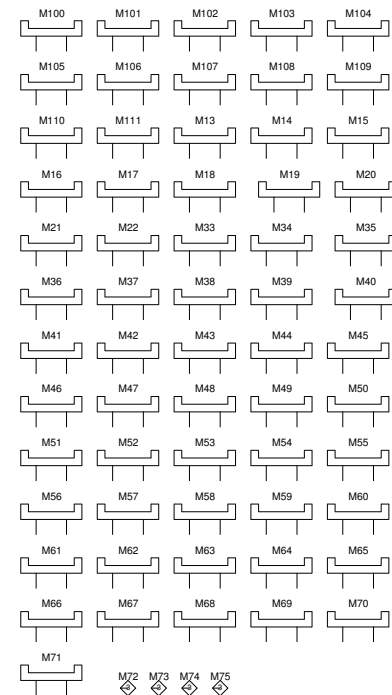
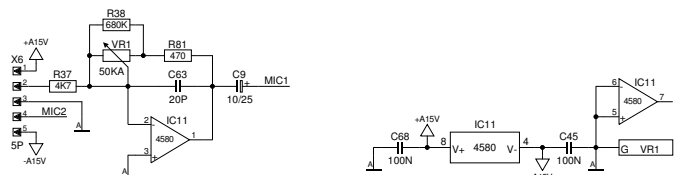

ALL INFORMATION (INCLUDING DRAWINGS AND DIAGRAMS) CONTAINED IN THIS DOCUMENT IS THE PROPERTY OF BEHRINGER. ADDRESSEES WHOM THE INFORMATION IS CONFIDED TO SHALL MAINTAIN THE INFORMATION IN CONFIDENCE AND SHALL NOT RELEASE IT TO ANY UNAUTHORIZED THIRD PARTIES (EXCEPT UNDER ATTORNEY CLIENT PRIVILEGE OR UNDER APPROPRIATE CONFIDENTIALITY AGREEMENTS). ANY UNAUTHORIZED DISCLOSURE, USE, APPLICATION OR ANY OTHER DEALINGS IN THE INFORMATION SHALL RESULT IN CIVIL AND/OR (WHERE APPLICABLE) CRIMINAL LIABILITIES AND PENALTIES.

				DATE	NAME	P0167 MAINBOARD	
				26/10/06	JC		
				DRWN			
				CHKD			
				APPR		MIC&PHONE	
F	MODIFIED	050308	AB				
E	MODIFIED	100807	KT				
D	MODIFIED	220207	JC				
C	MODIFIED	261006					
REV	CHANGES	DATE	INIT	FILE:	MAIN		

SHEET
5 OF 6

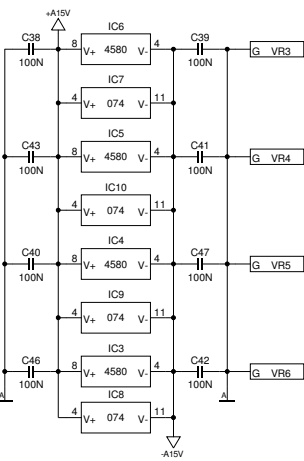
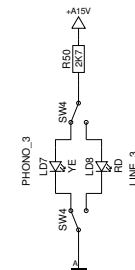
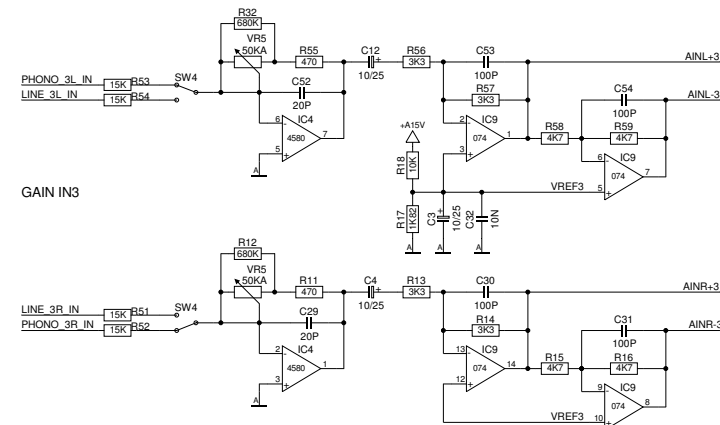
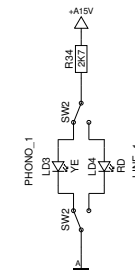
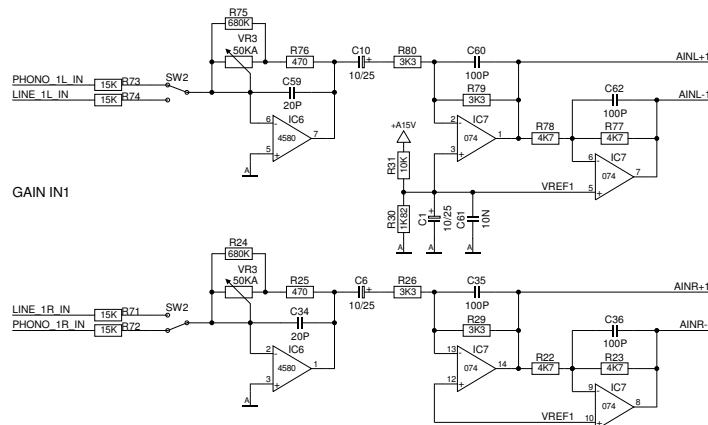

FROM REAR BOARD

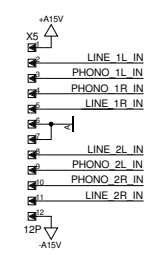

FROM REAR BOARD

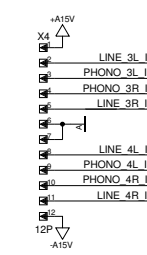

TO DSP BOARD

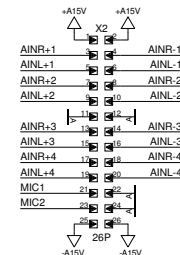

				DATE	NAME	P0167 MAINBOARD		F
				26/10/06	JC			
				DRWN				
				CHKD		AMPLIFIER		SHEET 6 OF 6
				APPR				
F	MODIFIED	050308	AB					
E	MODIFIED	100807	KT					
D	MODIFIED	220207	JC					
C	MODIFIED	261006						
REV	CHANGES	DATE	INIT	FILE:	MAIN			
6				7		8		

ALL INFORMATION (INCLUDING DRAWINGS AND DIAGRAMS) CONTAINED IN THIS DOCUMENT IS THE PROPERTY OF BEHRINGER. ADDRESSES WHOM THE INFORMATION IS CONFIDED TO SHALL MAINTAIN THE INFORMATION IN CONFIDENCE AND SHALL NOT RELEASE IT TO ANY UNAUTHORIZED THIRD PARTIES (EXCEPT UNDER ATTORNEY CLIENT PRIVILEGE OR UNDER APPROPRIATE CONFIDENTIALITY AGREEMENTS). ANY UNAUTHORIZED DISCLOSURE, USE, APPLICATION OR ANY OTHER DEALINGS IN THE INFORMATION SHALL RESULT IN CIVIL AND/OR (WHERE APPLICABLE) CRIMINAL LIABILITIES AND PENALTIES.

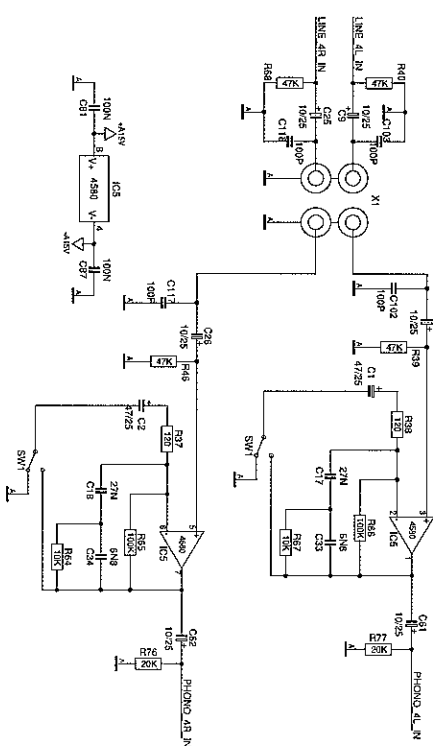
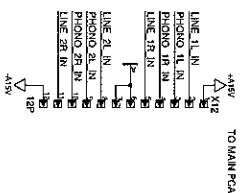
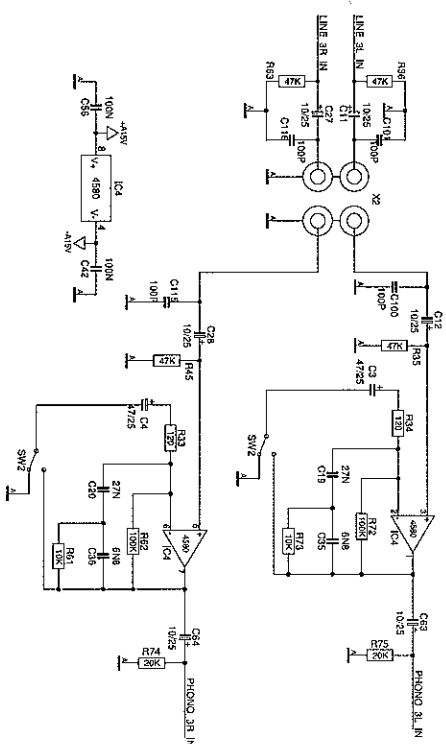
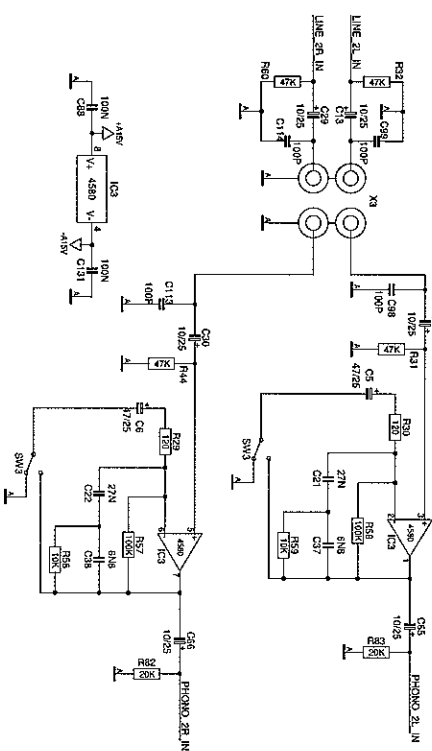
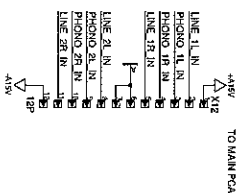
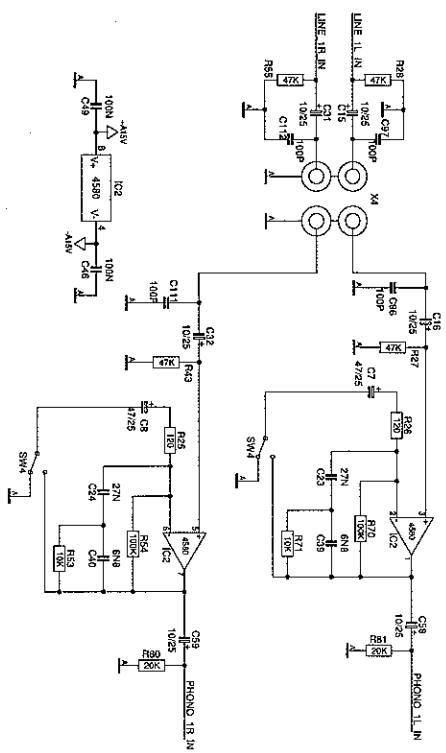

ALL INFORMATION, NONCIVIC DRAWINGS AND DIAGRAMS, CONTAINED IN THIS DOCUMENT IS THE PROPERTY OF BEARING ADDRESSERS. WHEN THE INFORMATION IS CONSIDERED TO HAVE MAINTAINED THE INFORMATION IN CONFIDENCE AND SHALL BE RELEASED TO ANY UNAUTHORIZED THIRD PARTIES, RECEPT, UNDER ATTORNEY-CLIENT PRIVILEGE OR UNDER APPLICABLE CONFIDENTIALITY AGREEMENTS, ANY UNAUTHORIZED DISCLOSURE, USE, APPLICATION OR ANY OTHER DEALINGS IN THE INFORMATION SHALL RESULT IN CIVIL AND/OR WHERE APPLICABLE CRIMINAL LIABILITIES AND PENALTIES.

			DATE	NAME
			DRAWN	JC
F	MODIFIED	080508	CHAD	
E	MODIFIED	050308	AB	
D	MODIFIED	100807	KT	
C	MODIFIED	191006	JC	
B	Perf Design to DX	230106		
A	Design in TORCAD			



DEPARTMENT OF DEFENSE
JULY 1978

P0167
Rear

104

SHEET
1 OF 3
-0

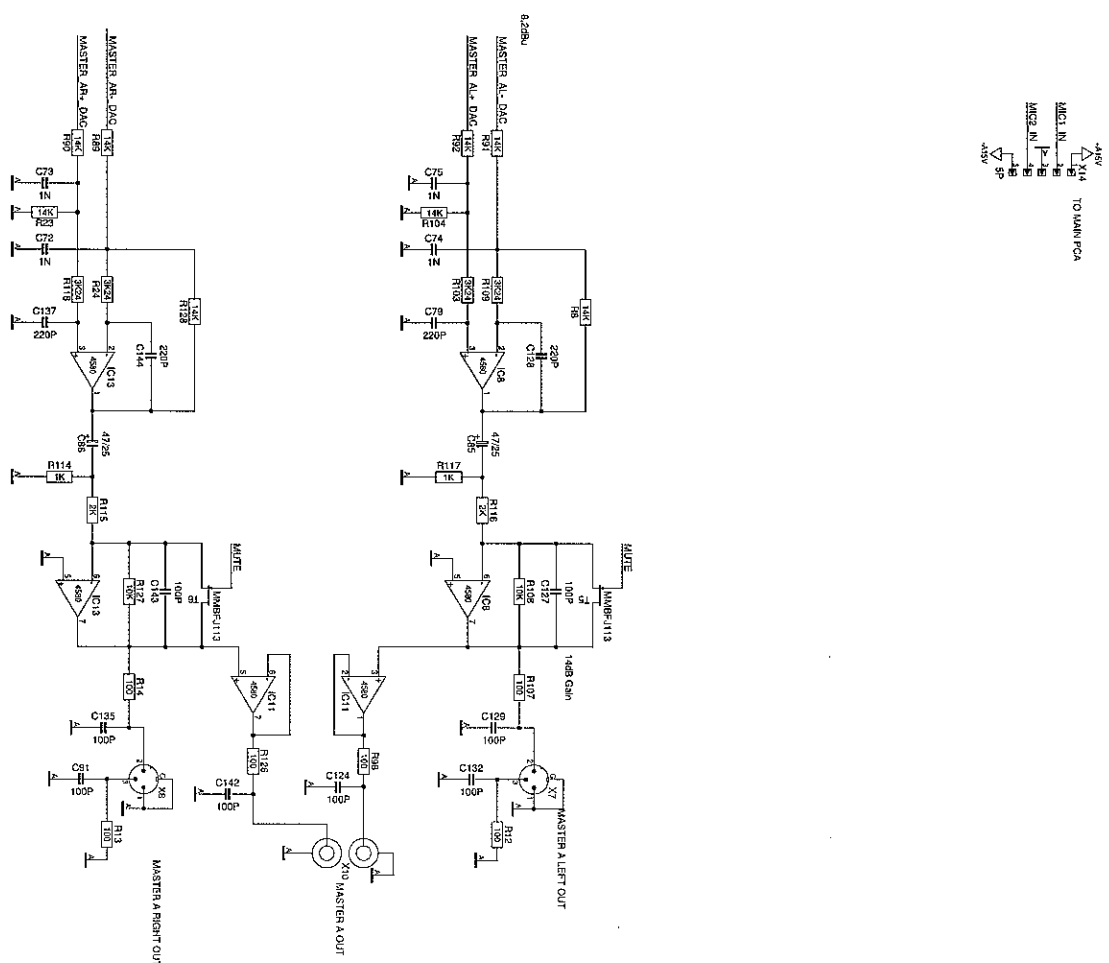
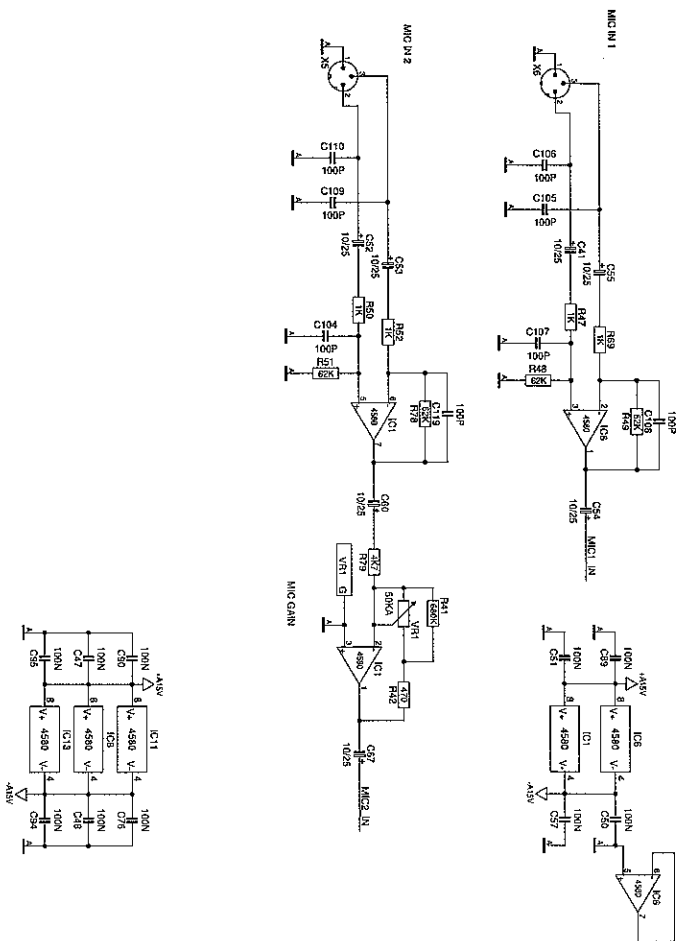

ALL INFORMATION INCLUDING DRAWINGS AND DIAGRAMS CONTAINED IN THIS DOCUMENT IS THE PROPERTY OF BEINGHERS, A.238U			
ADDRESSEES WHOM THE INFORMATION IS CONSIDERED TO BE OF INTEREST TO THE INFORMATION IN CONFERENCE AND SHALL NOT BE RELEASED TO ANY UNAUTHORIZED THIRD PARTY EXCEPT UNDER ATTORNEY-CLIENT PRIVILEGE OR UNDER APPROPRIATE CONFIDENTIALITY AGREEMENTS, AND UNAUTHORIZED DISCLOSURE, USE, APPLICATION OR ANY OTHER DEALINGS IN THE INFORMATION SHALL RESULT IN CIVIL AND/OR CRIMINAL PENALTIES AND/OR DAMAGES.			
REV	CHANGES	DATE	INITIALS
1	DESIGN FOR CONCEPT	1970/05	JC
2	DESIGN FOR CONCEPT	1970/05	JC
3	DESIGN FOR CONCEPT	1970/05	JC
4	DESIGN FOR CONCEPT	1970/05	JC
5	DESIGN FOR CONCEPT	1970/05	JC
6	DESIGN FOR CONCEPT	1970/05	JC
7	DESIGN FOR CONCEPT	1970/05	JC
8	DESIGN FOR CONCEPT	1970/05	JC
9	DESIGN FOR CONCEPT	1970/05	JC
10	DESIGN FOR CONCEPT	1970/05	JC
11	DESIGN FOR CONCEPT	1970/05	JC
12	DESIGN FOR CONCEPT	1970/05	JC
13	DESIGN FOR CONCEPT	1970/05	JC
14	DESIGN FOR CONCEPT	1970/05	JC
15	DESIGN FOR CONCEPT	1970/05	JC
16	DESIGN FOR CONCEPT	1970/05	JC
17	DESIGN FOR CONCEPT	1970/05	JC
18	DESIGN FOR CONCEPT	1970/05	JC
19	DESIGN FOR CONCEPT	1970/05	JC
20	DESIGN FOR CONCEPT	1970/05	JC
21	DESIGN FOR CONCEPT	1970/05	JC
22	DESIGN FOR CONCEPT	1970/05	JC
23	DESIGN FOR CONCEPT	1970/05	JC
24	DESIGN FOR CONCEPT	1970/05	JC
25	DESIGN FOR CONCEPT	1970/05	JC
26	DESIGN FOR CONCEPT	1970/05	JC
27	DESIGN FOR CONCEPT	1970/05	JC
28	DESIGN FOR CONCEPT	1970/05	JC
29	DESIGN FOR CONCEPT	1970/05	JC
30	DESIGN FOR CONCEPT	1970/05	JC
31	DESIGN FOR CONCEPT	1970/05	JC
32	DESIGN FOR CONCEPT	1970/05	JC
33	DESIGN FOR CONCEPT	1970/05	JC
34	DESIGN FOR CONCEPT	1970/05	JC
35	DESIGN FOR CONCEPT	1970/05	JC
36	DESIGN FOR CONCEPT	1970/05	JC
37	DESIGN FOR CONCEPT	1970/05	JC
38	DESIGN FOR CONCEPT	1970/05	JC
39	DESIGN FOR CONCEPT	1970/05	JC
40	DESIGN FOR CONCEPT	1970/05	JC
41	DESIGN FOR CONCEPT	1970/05	JC
42	DESIGN FOR CONCEPT	1970/05	JC
43	DESIGN FOR CONCEPT	1970/05	JC
44	DESIGN FOR CONCEPT	1970/05	JC
45	DESIGN FOR CONCEPT	1970/05	JC
46	DESIGN FOR CONCEPT	1970/05	JC
47	DESIGN FOR CONCEPT	1970/05	JC
48	DESIGN FOR CONCEPT	1970/05	JC
49	DESIGN FOR CONCEPT	1970/05	JC
50	DESIGN FOR CONCEPT	1970/05	JC
51	DESIGN FOR CONCEPT	1970/05	JC
52	DESIGN FOR CONCEPT	1970/05	JC
53	DESIGN FOR CONCEPT	1970/05	JC
54	DESIGN FOR CONCEPT	1970/05	JC
55	DESIGN FOR CONCEPT	1970/05	JC
56	DESIGN FOR CONCEPT	1970/05	JC
57	DESIGN FOR CONCEPT	1970/05	JC
58	DESIGN FOR CONCEPT	1970/05	JC
59	DESIGN FOR CONCEPT	1970/05	JC
60	DESIGN FOR CONCEPT	1970/05	JC
61	DESIGN FOR CONCEPT	1970/05	JC
62	DESIGN FOR CONCEPT	1970/05	JC
63	DESIGN FOR CONCEPT	1970/05	JC
64	DESIGN FOR CONCEPT	1970/05	JC
65	DESIGN FOR CONCEPT	1970/05	JC
66	DESIGN FOR CONCEPT	1970/05	JC
67	DESIGN FOR CONCEPT	1970/05	JC
68	DESIGN FOR CONCEPT	1970/05	JC
69	DESIGN FOR CONCEPT	1970/05	JC
70	DESIGN FOR CONCEPT	1970/05	JC
71	DESIGN FOR CONCEPT	1970/05	JC
72	DESIGN FOR CONCEPT	1970/05	JC
73	DESIGN FOR CONCEPT	1970/05	JC
74	DESIGN FOR CONCEPT	1970/05	JC
75	DESIGN FOR CONCEPT	1970/05	JC
76	DESIGN FOR CONCEPT	1970/05	JC
77	DESIGN FOR CONCEPT	1970/05	JC
78	DESIGN FOR CONCEPT	1970/05	JC
79	DESIGN FOR CONCEPT	1970/05	JC
80	DESIGN FOR CONCEPT	1970/05	JC
81	DESIGN FOR CONCEPT	1970/05	JC
82	DESIGN FOR CONCEPT	1970/05	JC
83	DESIGN FOR CONCEPT	1970/05	JC
84	DESIGN FOR CONCEPT	1970/05	JC
85	DESIGN FOR CONCEPT	1970/05	JC
86	DESIGN FOR CONCEPT	1970/05	JC
87	DESIGN FOR CONCEPT	1970/05	JC
88	DESIGN FOR CONCEPT	1970/05	JC
89	DESIGN FOR CONCEPT	1970/05	JC
90	DESIGN FOR CONCEPT	1970/05	JC
91	DESIGN FOR CONCEPT	1970/05	JC
92	DESIGN FOR CONCEPT	1970/05	JC
93	DESIGN FOR CONCEPT	1970/05	JC
94	DESIGN FOR CONCEPT	1970/05	JC
95	DESIGN FOR CONCEPT	1970/05	JC
96	DESIGN FOR CONCEPT	1970/05	JC
97	DESIGN FOR CONCEPT	1970/05	JC
98	DESIGN FOR CONCEPT	1970/05	JC
99	DESIGN FOR CONCEPT	1970/05	JC
100	DESIGN FOR CONCEPT	1970/05	JC

