



TITLE

604S2 GENERAL ASS'Y P/L

DRG. NO.

A 3992-2 -2

ISS

1

COPYRIGHT © 1995

DATE 27/07/95

DRAWN KW

ITEM	QTY	Code No	DESCRIPTION	Drg No
		FP10336	Complete ass'y	A3992
1	1	YY10758	Cabinet	B3947
2	1	GG05339	Baffle sealing gasket	A2942
3	1	BB05088	Top baffle moulding	C4059
4	2	BB05109	Centre baffle moulding	C4047
5	1	BB05096	Lower baffle moulding	C2903
6	1	ZZ11541	Tweeter ass'y	A3988
7	1	ZZ11436	Mid range unit assembly	A3993
8	2	ZZ11452	Bass ass'y	A3994
9	1	GG05363	Tweeter Gasket	A2938
10	3	RR06229	Clamping ring (bass)	B3858
11	1	BB04243	Logo Without Spigot	A2924
12	1	ZG00469	Badged Grille Assembly	A4239
13	1	PP07684	Port tube	
14	1	ZT00396	Terminal tray ass'y	
15	10	GG02208	Baffle grommet	
16	12	HH11109	Screw M8 Soc hd cap	
17	10	HH00019	Screw	
18	1	SS08966	Serial label	
19	1	ZZ11584	X-Over ass'y	A3995
20	4	HH00167	Screw	
21	1	PP03530	Double sided adhesive pad	
22	2	FF00327/FF00809	Foam Bungs	
23	3	GG00574	Bass unit Gasket	
24	1	ZE01317	Accessory pack	

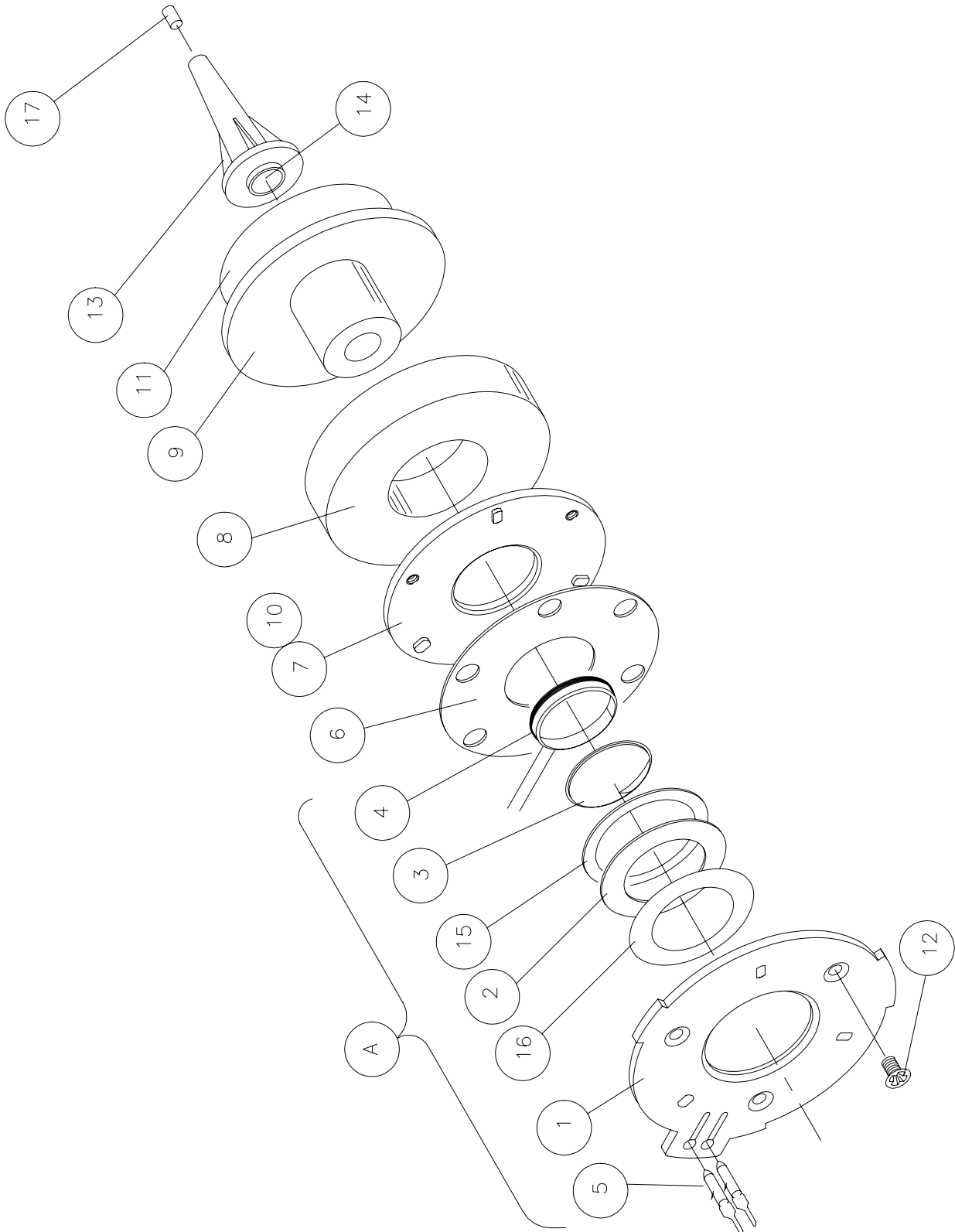



TITLE

HF GENERAL ASSEMBLY

DRG. NO.

A 3988-2 -2

ISS

6

COPYRIGHT © 1998

DATE 29-5-98

DRAWN KW

PART NO.

ZZ11541

ITEM	QTY	CODE NO.	DESCRIPTION	DRG NO.
		ZZ11541	COMPLETE ASSEMBLY	A3988
A		ZC11541	Diaphragm mounting plate ass'y	
1	1	MM00787	Diaphragm mounting plate	B3919
2	1	SS08052	Suspension	A3650
3	1	DD01244	Dome metal	A3586
4	1	ZV01007	Coil assembly	ZV01007
5	2	PP02119	Terminal pin male solder	
6	1	GG00442	Gasket magnet to diaphragm	A1599
7	1	PP00655	Front plate	A1289
8	1	MM00051	Magnet ceramic	A1508
9	1	PP12088	Back plate/pole piece	A3883
10	1	AA05320	Ferrofluid	
11	1	LL03000	Label	
12	3	HH01384	Screw	A2072
13	1	HH12386	Tube Tweeter	A3983
14	A/R	BB05444	Baff	A4180
15	1	PP13013	Spacer (Card ring)	A4198
16	1	AA09540	Adhesive disc	A4942
17				

6

TWEETER TUBE PLUG REMOVED

684

7-11-02

ISSUE

AMENDMENT

ECN No.

DATE

APPROVAL

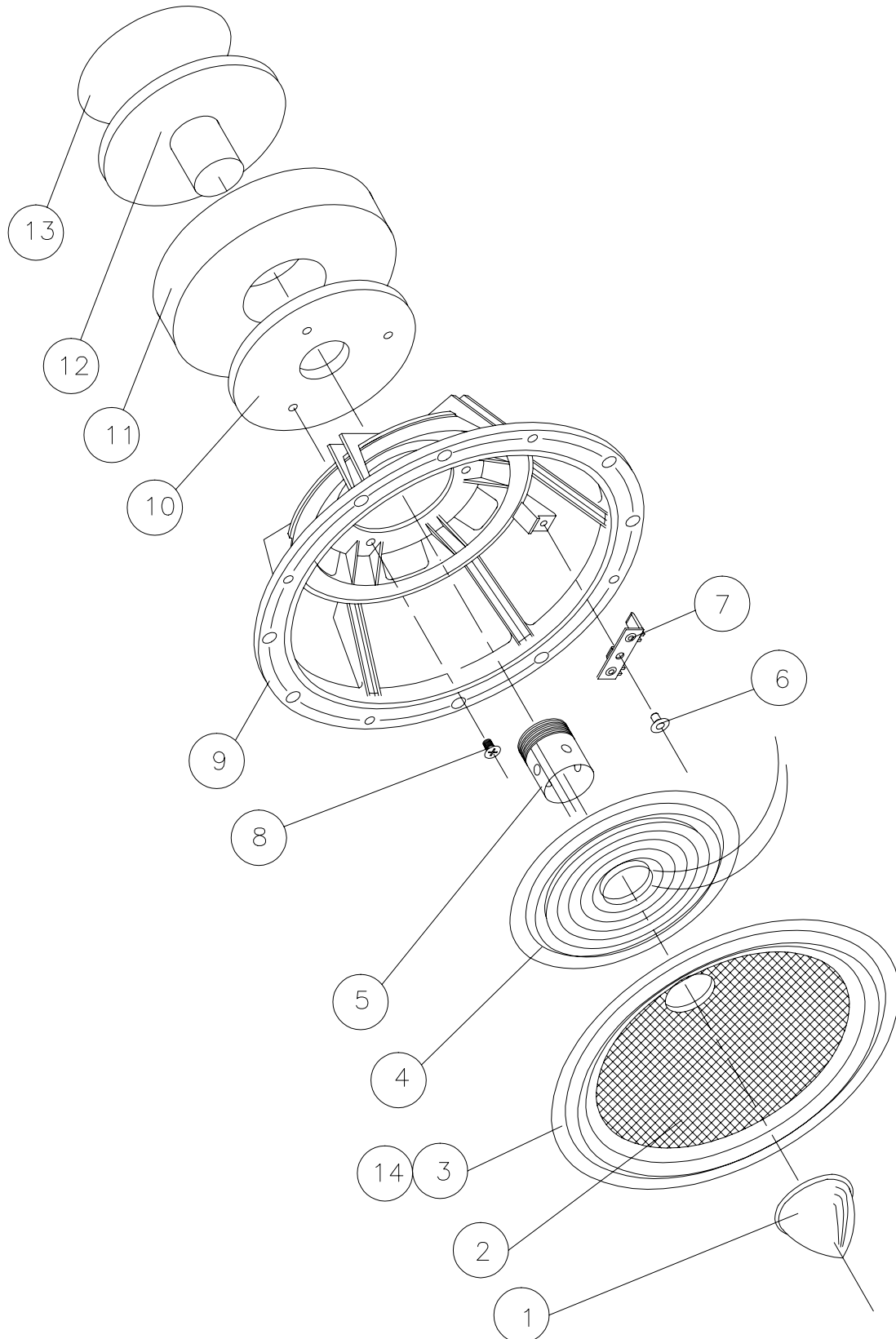

4	SEE SHEET 2			
ISSUE	AMENDMENT	ECN No.	DATE	APPROVAL



TITLE

KEVLAR BASS/MID UNIT P/L

DRG. NO.

A3993-2 -2

ISS

4

COPYRIGHT © 1995

DATE KW

DRAWN KW

PART NO.

ZZ11436

Item	QTY	Code No	DESCRIPTION	REMARKS	Drq No
		ZZ11436	COMPLETE ASS'Y		A3993
		ZC11436	Cone to coil ass'y		
1	1	DD01287	Dust cap		A3950
2	1	ZM00108	Cone	ZS05630	A2027
3	1	SS13360	Surround		A1793
4	1	SS06394	Rear suspension		A2952
5	1	ZV00965	Coil ass'y		ZV0965
6	1	RR00213	Pop rivet		
7	1	TT74195	Tag panel		A7741
8	3	HH01928	Screw csk hd pozi M4x8lg		
9	1	CC05665	Chassis		C1690
10	1	PP00876	Front Plate		A1770
11	1	MM01155	Magnet ceramic		A1514
12	1	PP00973	Back plate/pole piece		A1771
13	1	LL03000	Label		
14	1	RR04294	Card Ring		A1892

4	SURROUND WAS SS01279	ECR2355	24/8/06	SM
ISSUE	AMENDMENT	ECN No.	DATE	APPROVAL

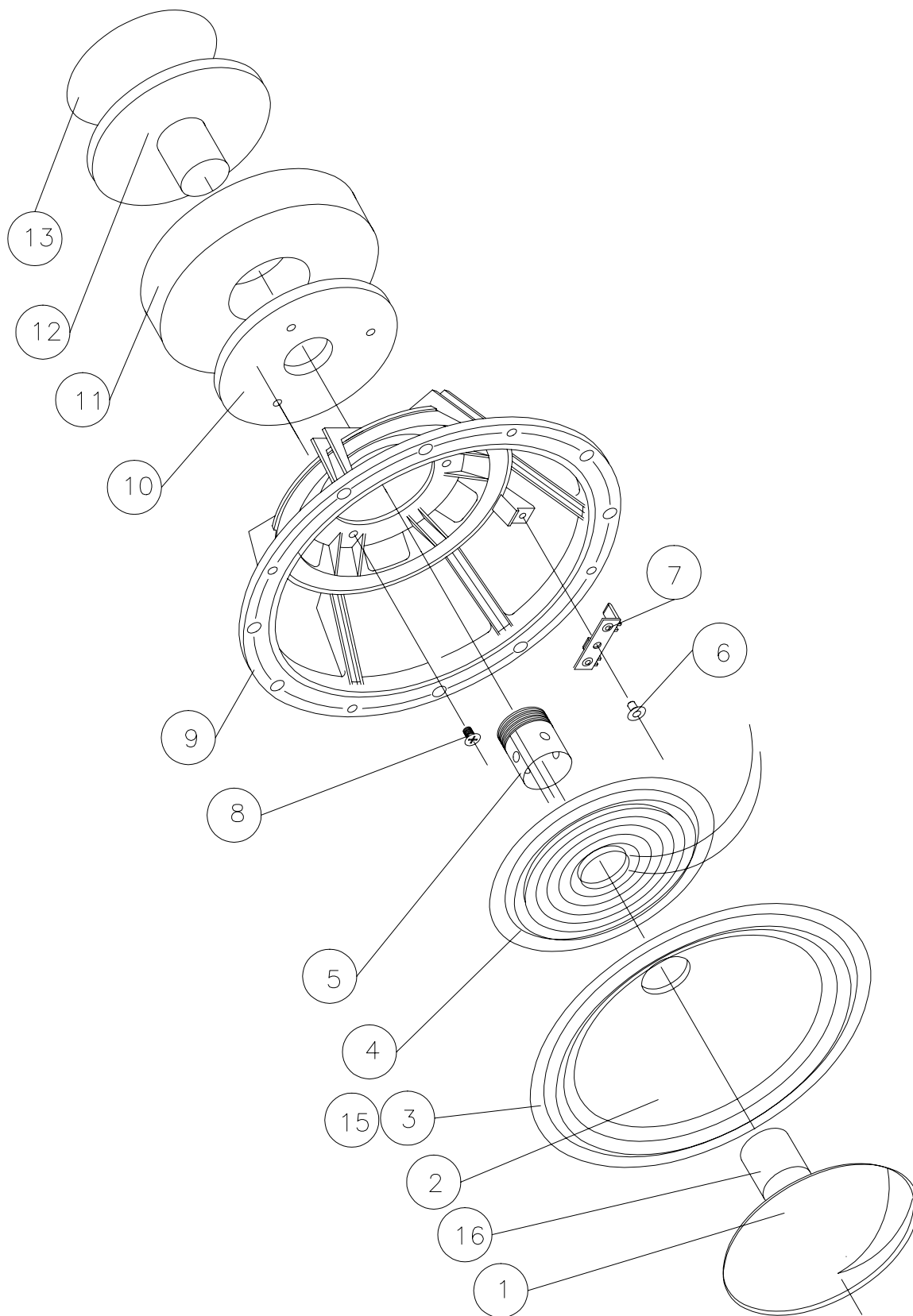



TITLE

BASS UNIT

DRG. NO.

A 3994-2 -2

ISS

3

COPYRIGHT © 1998

DATE 29/05/98

DRAWN KW

PART NO.

ZZ11452

Item	QTY	Code No	DESCRIPTION	REMARKS	Drg No
		ZZ11452	COMPLETE ASS'Y		A3994
		ZC11452	Cone to coil ass'y		
1	1	DD04103	Dust cap		A3928
2	1	CC10499	Cone	ZS09946	A3933
3	1	SS13360	Surround		A1793
4	1	SS06394	Rear suspension		A2952
5	1	ZV00914	Coil ass'y		ZV0859
6	1	RR00213	Pop rivet		
7	1	TT74195	Tag panel		A7741
8	3	HH01928	Screw csk hd pozi M4x10lg		
9	1	CC05665	Chassis		C1690
10	1	PP00549	Front plate		A1223
11	1	MM00248	Magnet ceramic		A2076
12	1	PP00981	Back plate/pole piece		A1223f
13	1	LL03000	Label		
14	1	RR04294	Card Ring		A1892
15	1	CC10111	Support sleeve		A3888

3	SURROUND WAS SS01279	ECR2355	24.8.06	SM
ISSUE	AMENDMENT	ECN No.	DATE	APPROVAL



TITLE

604/605 GRILLE ASSEMBLY

DRG. NO.

A4239-1 -1

ISS

1

COPYRIGHT © 1999

DATE 10/03/99

DRAWN PLB

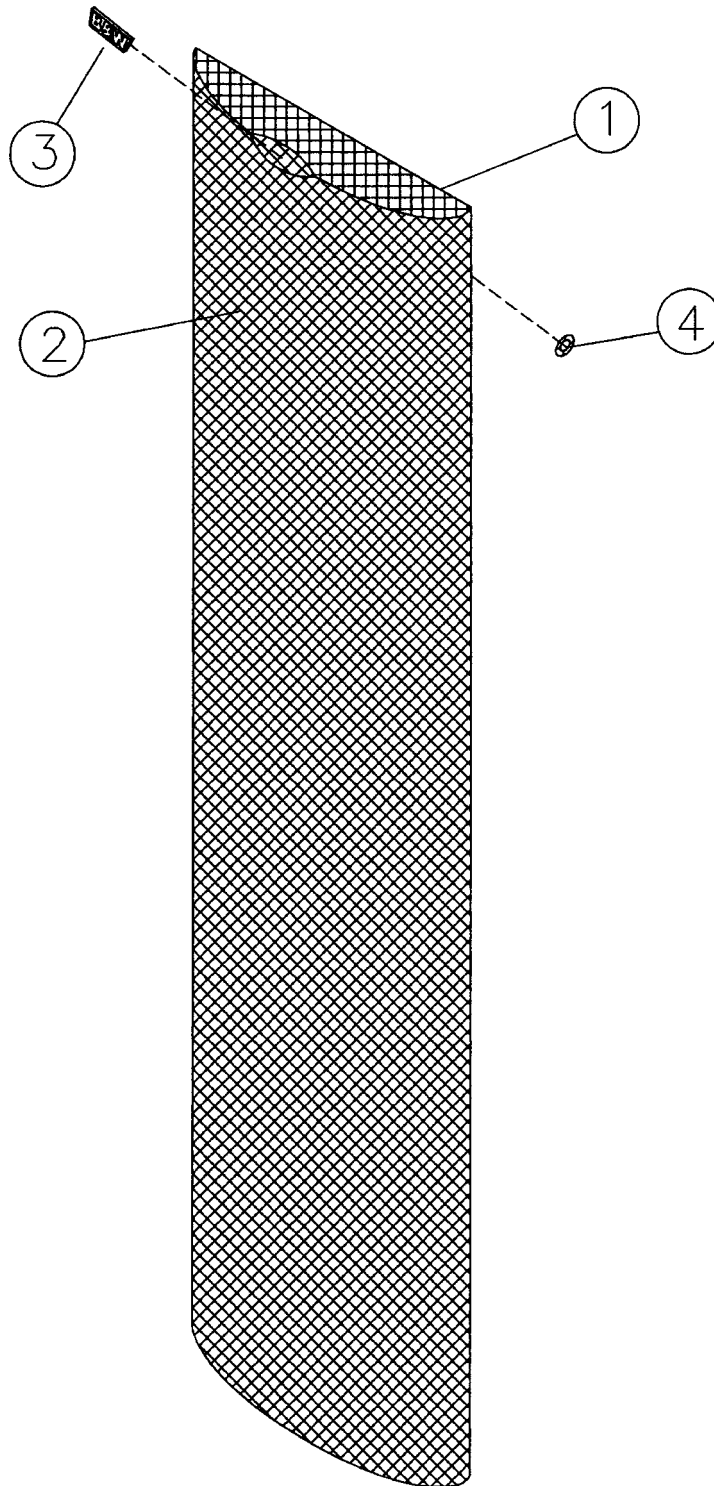

ITEM	QTY	Code No	DESCRIPTION	Drg No
		ZG00469	Complete ass'y	A4239
1	1	GG05419	Grille Fret	C2935
2	1		Grille Cloth	
3	1	BB04235	Badge	
4	1	FF00566	Fastener	

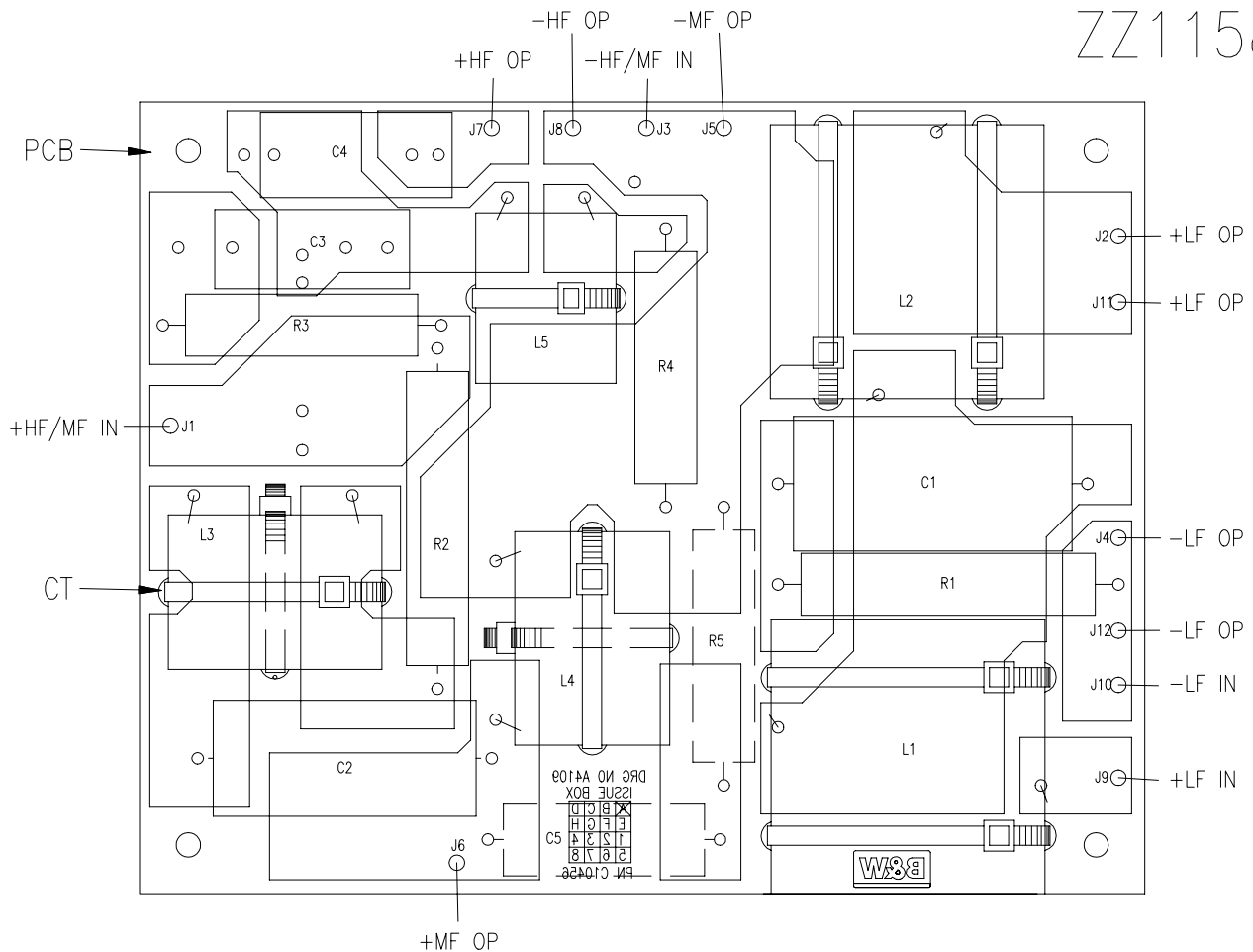

ITEM	CODE NO	COMPONENT	VALUE	REMARKS
	ZZ11584	COMPLETE ASSEMBLY		DRG NO A3995
C1	CC10030	CAPACITOR	150uF	100V ELECTROLYTIC
C2	CC10510	CAPACITOR	53uF	100V ELECTROLYTIC
C3	CC10316	CAPACITOR	6u8	POLYESTER
C4	CC10219	CAPACITOR	10uF	POLYESTER
C5				NOT FITTED
R1	RR16262	RESISTOR	R33	11W
R2	RR02992	RESISTOR	1R5	11W
R3	RR01503	RESISTOR	1R	7W
R4	RR01503	RESISTOR	1R	7W
R5				NOT FITTED
L1	ZL02169	INDUCTOR	1.8mH	WICON
L2	ZL02135	INDUCTOR	1mH	WICON
L3	ZL02151	INDUCTOR	0.7mH	AIR CORE
L4	ZL01767	INDUCTOR	1mH	AIR CORE
L5	ZL01392	INDUCTOR	0.08mH	AIR CORE
HAR	ZX06521	Harness assy		DRG NO A4168
CT	CC06513	CABLE TIE	9 OFF	
PCB	CC10456	P.C.B.		PRINTED CIRCUIT BOARD DRG NO A4109



TITLE			DRG. NO.		ISS
HARNESS LF INPUT			A 4181-1		1
COPYRIGHT © 1999	DATE 18/01/99	DRAWN PLB			

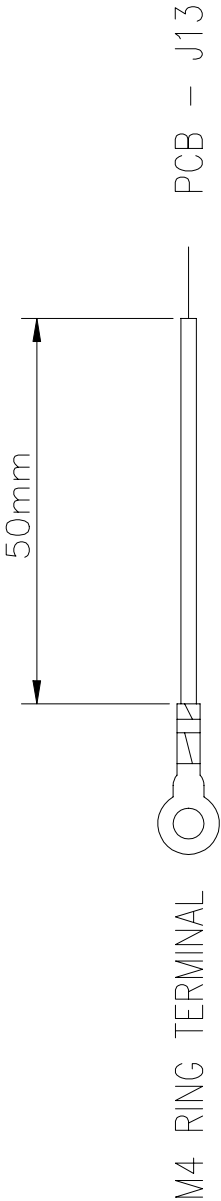

18AWG RED UL1015, VW-1, CSA TEW

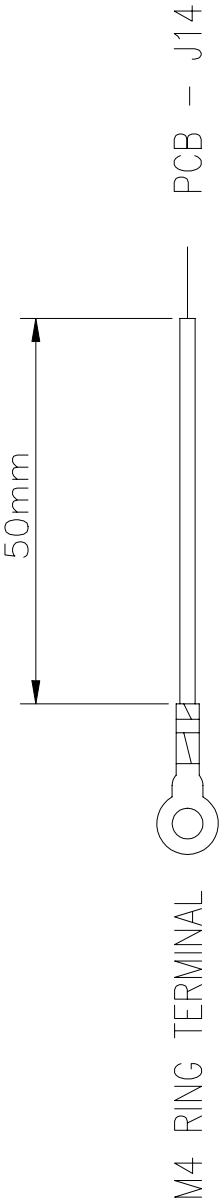

18AWG BLACK UL1015, VW-1, CSA TEW



TITLE
604 S2 CROSSOVER SCHEMATIC

DATE 15-9-98

© 1998

DRAWN PLB

DRG NO.

ISSUE

A4109-2-2 (1)

