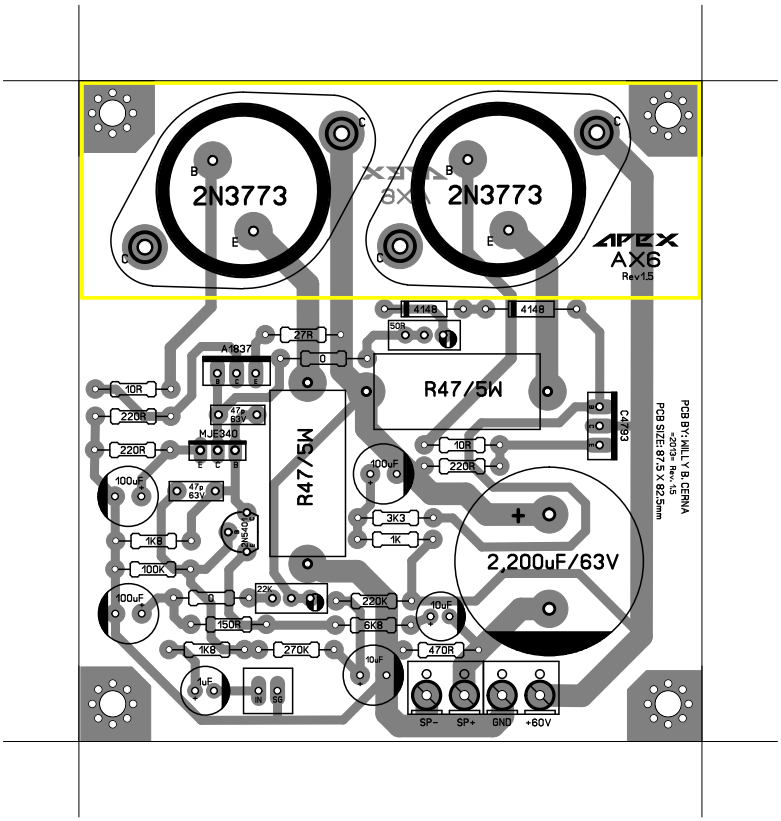
2N3773
2N3773
APEX
AX6
Rev1.5
4148
4148
50R
27R
A1837
0
R47/5W
10R
220R
220R
47p 63V
MJE340
100uF
47p 63V
R47/5W
100uF
10R
220R
C4793
3K3
1K
1K8
100K
2,200uF/63V
100uF
0
22K
220K
10uF
150R
6K8
1K8
270K
470R
10uF
1uF
IN
SG
SP-
SP+
GND
+60V
PCB BY: WILLY B. CERNA
=2013= Rev. 1.5
PCB SIZE: 87.5 X 82.5mm