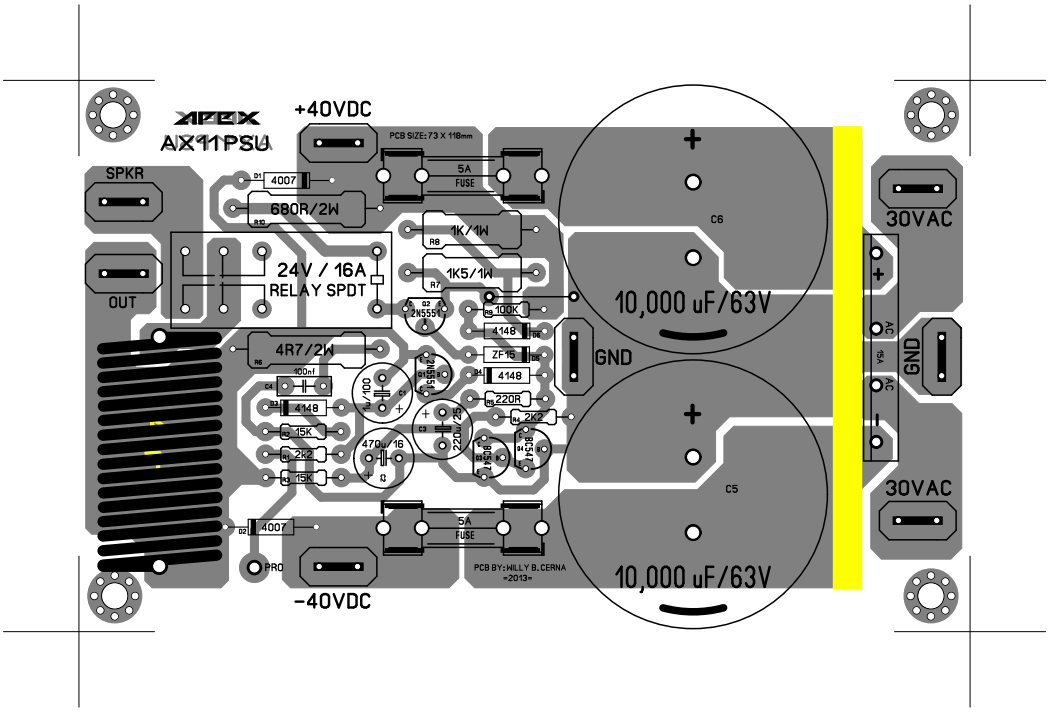
APEX
AX11PSU
+40VDC
PCB SIZE: 73 X 118mm
SPKR
OUT
4007
680R/2W
5A
FUSE
1K/1W
1K5/1W
24V / 16A
RELAY SPDT
2N5551
100K
4148
ZF15
4148
220R
2K2
4R7/2W
100nf
4148
15K
2K2
15K
1u/100
470u/16
220u/25
BC547
GND
C6
10,000 uF/63V
C5
10,000 uF/63V
30VAC
30VAC
AC
15A
AC
GND
4007
PRO
-40VDC
PCB BY: WILLY B. CERNA
=2013=