

# **ALPINE**

# **SERVICE MANUAL**

---

## **MONO POWER AMPLIFIER**

---

**Caution** : The part marked with ⚠ is generating a high voltage, so care will be necessary when working.

\* The signal pattern on P.W.Boards cannot cooperate with the Schematic Diagram.

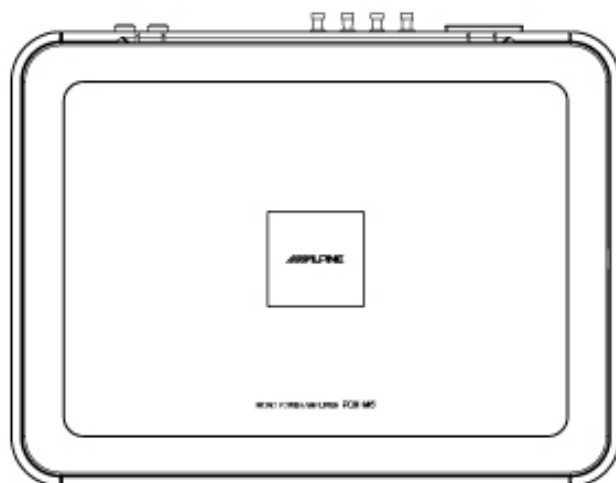

2 / 10-A  
T0110900130

---



# **PDX-M6**

## <Cautions for Safe Repair Work>



The following cautions will prevent accidents in the workplace and will ensure safe products.

\*The symbols indicate caution is needed to prevent injuries and damage to property.



The symbols and their meanings follow.

 <b>Warning</b>	If you ignore this symbol and handle the product incorrectly or unsafely, serious injury or death may result.
 <b>Caution</b>	If you ignore this symbol and handle the product incorrectly or unsafely, injury or only material damage may result.









\*The following symbols indicate two levels of cautions.

 When you see this symbol, you have to be very careful.	
 When you see this symbol, you have to follow the instructions there.	

### **Warning**

 <b>Do not look squarely into the laser light coming from the pickup.</b> You may lose your sight.	 <b>Fuse Caution</b> Always use a designated fuse. Use of an incorrect fuse may result in a fire.
--	--

### **Caution**

 <b>Do not allow wiring to be caught in the screw/chassis.</b> If wiring is caught in the screw/chassis, it may cause a short circuit, resulting in a fire.	 <b>Battery Caution</b> Use the designated battery. Confirm the correct polarity and seat of the battery. An incorrect battery or an improperly connected or seated battery may result in a fire.
 <b>High Temperature Caution</b> Touching the heat sink may cause severe burns.	 <b>Designated Parts Caution</b> Look up the part list and ensure that only designated parts are used to prevent problems or accidents.
 <b>Reverse Power Supply Connections or Misconnections Caution</b> Reverse power supply connections or misconnections may cause ignition problems and smoke may result.	 <b>Wiring Caution</b> Ensure that the wiring is correct when rewiring to prevent problems with ignition/breakdown.
 <b>Soldering Caution</b> Hot solder from solder splash may cause severe burns.	 <b>Wear Gloves</b> Wear gloves to prevent electrical shocks or injury from the end face of the metal.

# Packing Method View

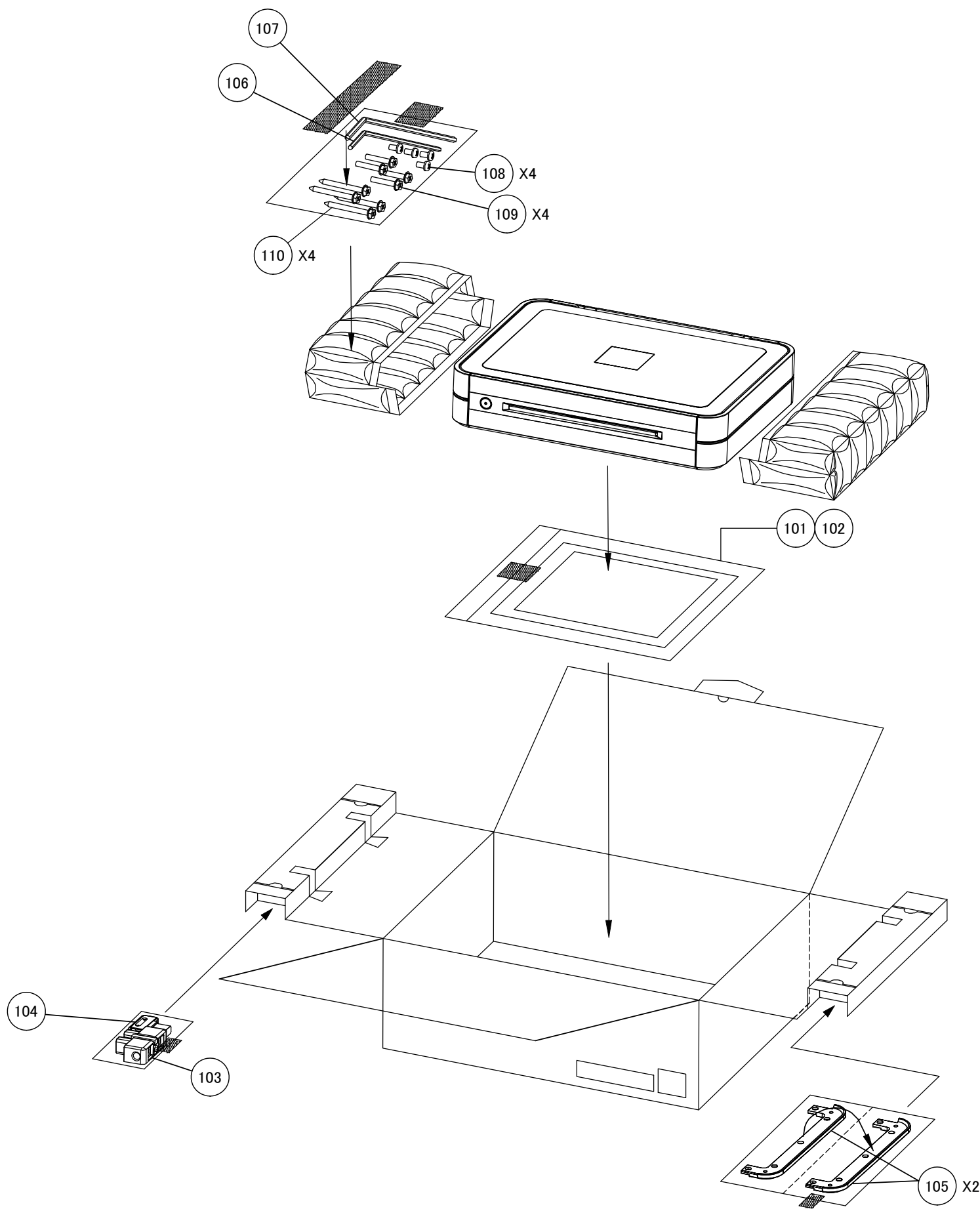

#1	<a href="#">101</a>	68-13530Z47	MANUAL,OWNER'S(AO),(GO)
\$1	<a href="#">101</a>	68-13530Z47	MANUAL,OWNER'S(AO),(GO)
%1	<a href="#">101</a>	68-13530Z47	MANUAL,OWNER'S(AO),(GO)
&1	<a href="#">101</a>	68-16909Z18	MANUAL,OWNER'S(AOCHR)
\$1	<a href="#">102</a>	68-13530Z48	MANUAL,OWNER'S(I,G,S)
	<a href="#">103</a>	09E41475S01	CONN,P-PLUG
	<a href="#">104</a>	09E41474S01	CONN,SPK-PLUG
	<a href="#">105</a>	43E41458S01	SPACER,STACKING
	<a href="#">106</a>	03E36691S01	WRENCH,2X2.3
	<a href="#">107</a>	47E35195S01	WRENCH,4X4.6
	<a href="#">108</a>	03E41468S01	SCR,M3X7(B)(BLK)
	<a href="#">109</a>	03E41470S01	SCR,M4X24(HW)(BLK)
	<a href="#">110</a>	03E41472S01	SCR,M4X36(HW)(BLK)

Mark Model Code

#1 PDX-M6(North American) Only,

\$1 PDX-M6(European) Only,

%1 PDX-M6(General Foreign) Only,

&1 PDX-M6(Chinese) Only,

Others:Common.

NOTE:The part that has not PART NUMBER will not be supplied.

#####

## Extension Cable

\*Always connect the Extension Cable when making checks of voltage and repair.

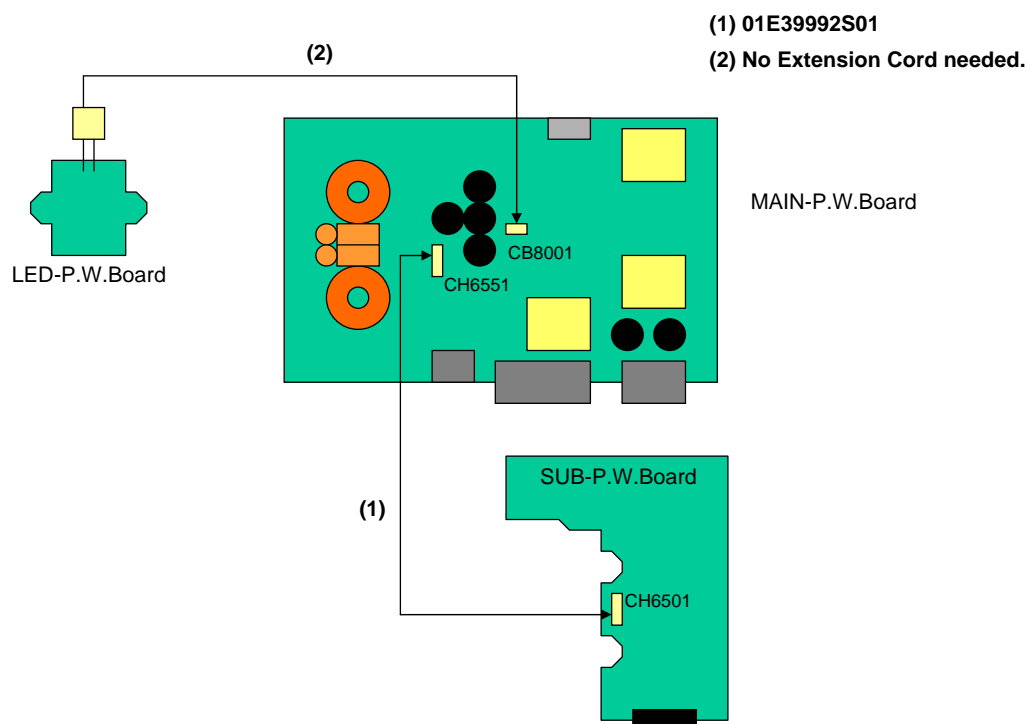

# Specifications

Power Output	(1) 20Hz, 4ohm, 1.0% T.H.D. (14.4V)	600W
	100Hz, 4ohm, 1.0% T.H.D. (14.4V)	600W
	(2) 20Hz, 2ohm, 1.0% T.H.D. (14.4V)	600W
	100Hz, 2ohm, 1.0% T.H.D. (14.4V)	600W
T.H.D. (100Hz, 200W/ 4ohm (14.4V))		0.1%
Residual Noise (Input Short, Non-Filter)		5.0mV
S/N Ratio (Input Short)	(1) Ref.Output 1W/ 4ohm, CEA-2006	78dB
	(2) Ref.Output 600W/ 4ohm	106dB
Frequency Response (Ref.Output 1W/ 4ohm, Ref.Frequency 50Hz)		10Hz : -0.5±2dB 400Hz : -3.0±2dB
Output Offset Voltage (No Signal)		± 150mV
Input Sensitivity (Ref.Output 600W/ 4ohm, 100Hz) (Volume Position : MAX)		
	Input Level Switch Position : 0.1Vrms~1.0Vrms	0.125V±3dB
	Input Level Switch Position : 1.0Vrms~8.0Vrms	1.0V±3dB
SUB-SONIC Filter (Ref.Output 1W/ 4ohm, 50Hz at SUB-SONIC Filter Switch: OFF)		
	SUB-SONIC Filter Switch Position : 15Hz	-3.0±2dB
	SUB-SONIC Filter Switch Position : 30Hz	-3.0±2dB
Low Pass Filter (Ref.Output 1W/ 4ohm, 50Hz at Low Pass Filter Volume: MAX (400Hz))		-3.0±2dB
Pre-Out Level at 1.0Vrms Input		CH1 : 1.0Vrms±3dB CH2 : 1.0Vrms±3dB
Remote On Voltage		6.4±1.0V
Current Drain	(1) No Signal	2.1A
	(2) 1% T.H.D., 2ohm Load	80A
	(3) Remote Current Drain	0.33±0.2mA
	(4) Back Up Current Drain	1.2mA
Input Impedance (Reference)		20.40Kohm±10%
Fuse Requirement		20A(Peak) x 4 (For Battery Line)
Power Source		DC14.4V (11~16V)
Dimensions (W x H x D)		257 x 50.8 x 192mm
Weight		2.82kg

NOTE : Due to Continuing product improvement, specifications and designs are subject to change without notice.

# Block Diagram

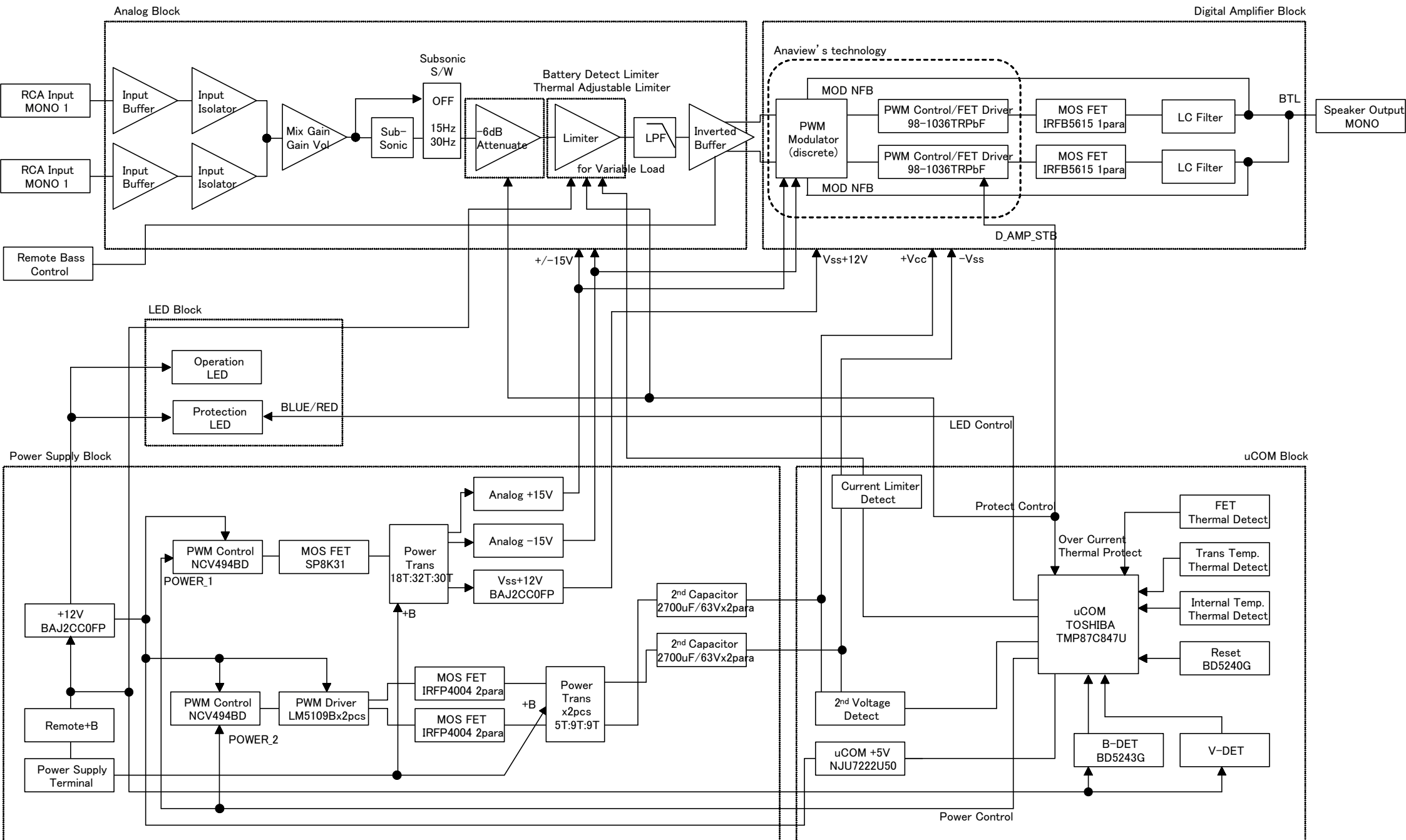



Caution: The part marked with  is generating a high voltage, so care will be necessary when working.

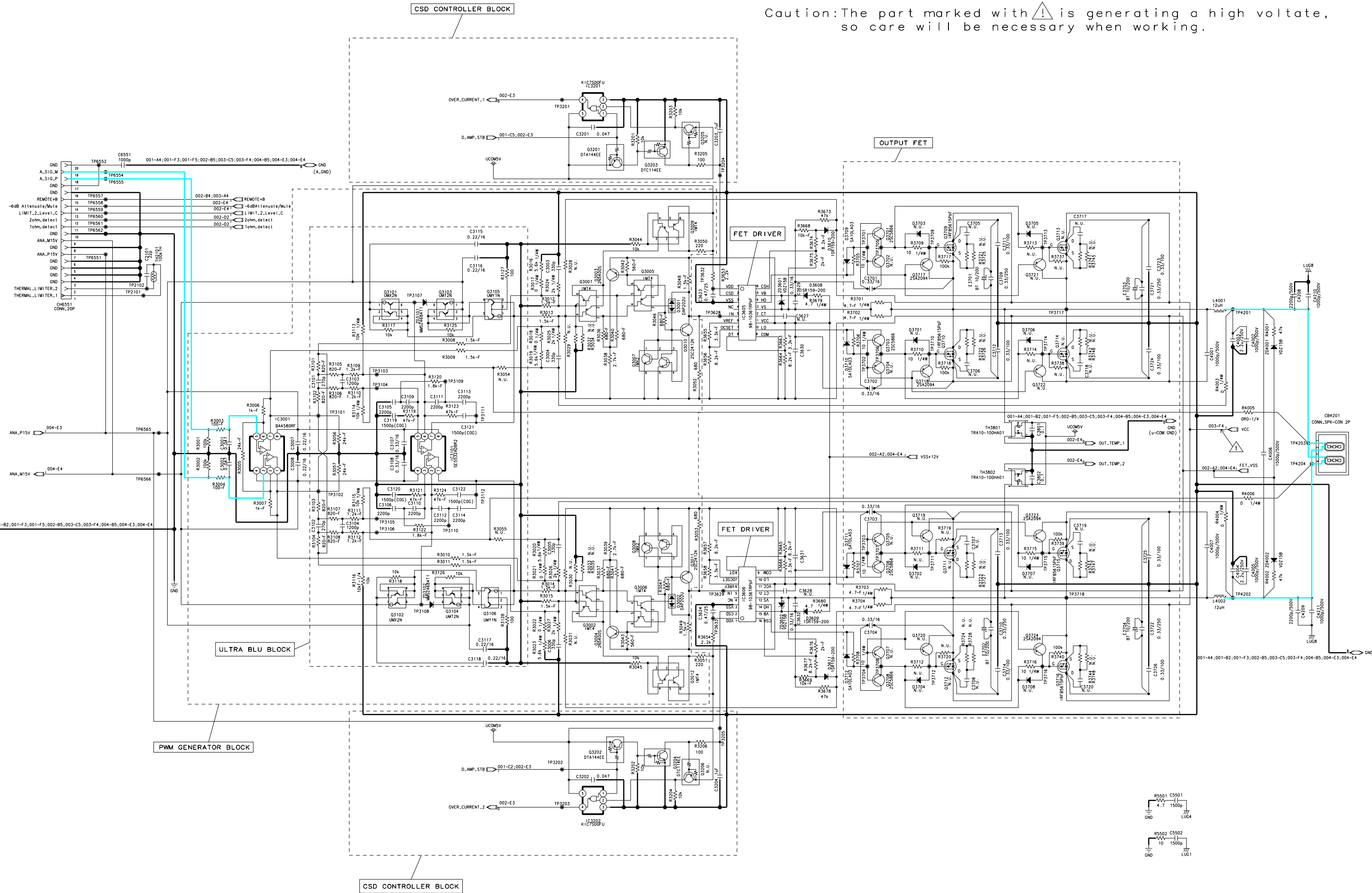

NOTE:N.U.is Not Used Parts.

Caution: The part marked with  is generating a high voltage, so care will be necessary when working.

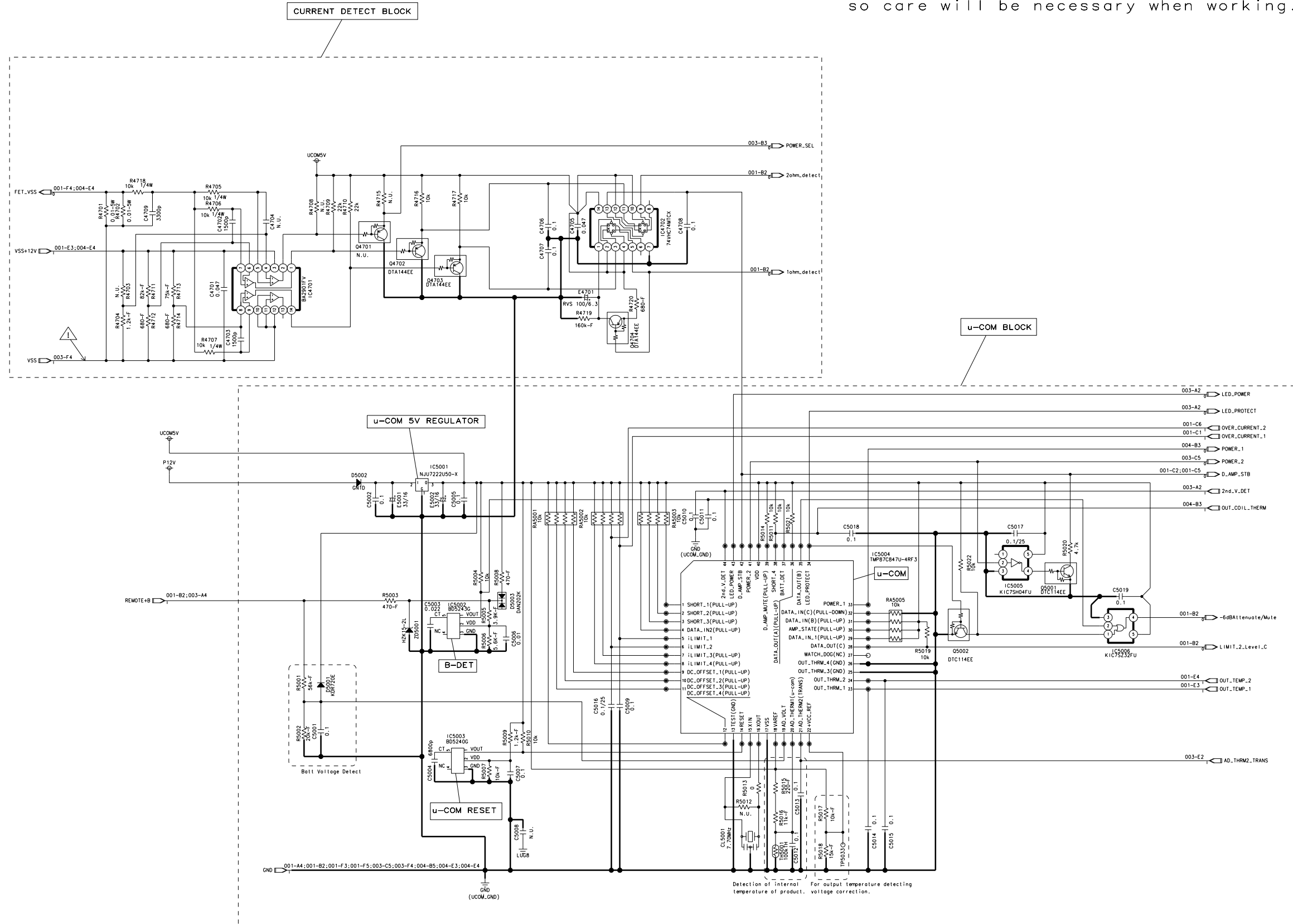

NOTE:N.U.is Not Used Parts.

Caution: The part marked with  is generating a high voltage, so care will be necessary when working.

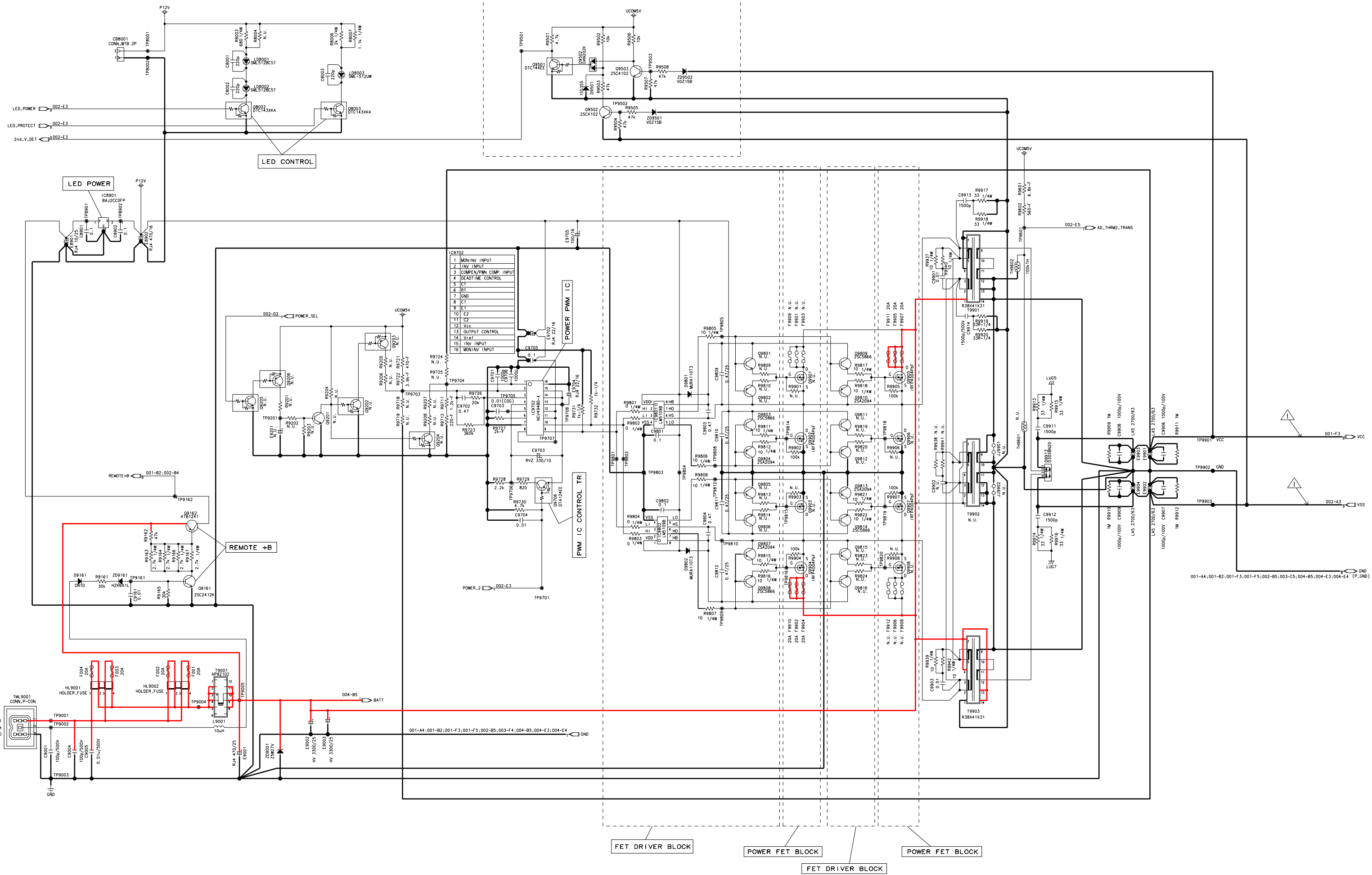

NOTE:N.U.is Not Used Parts.

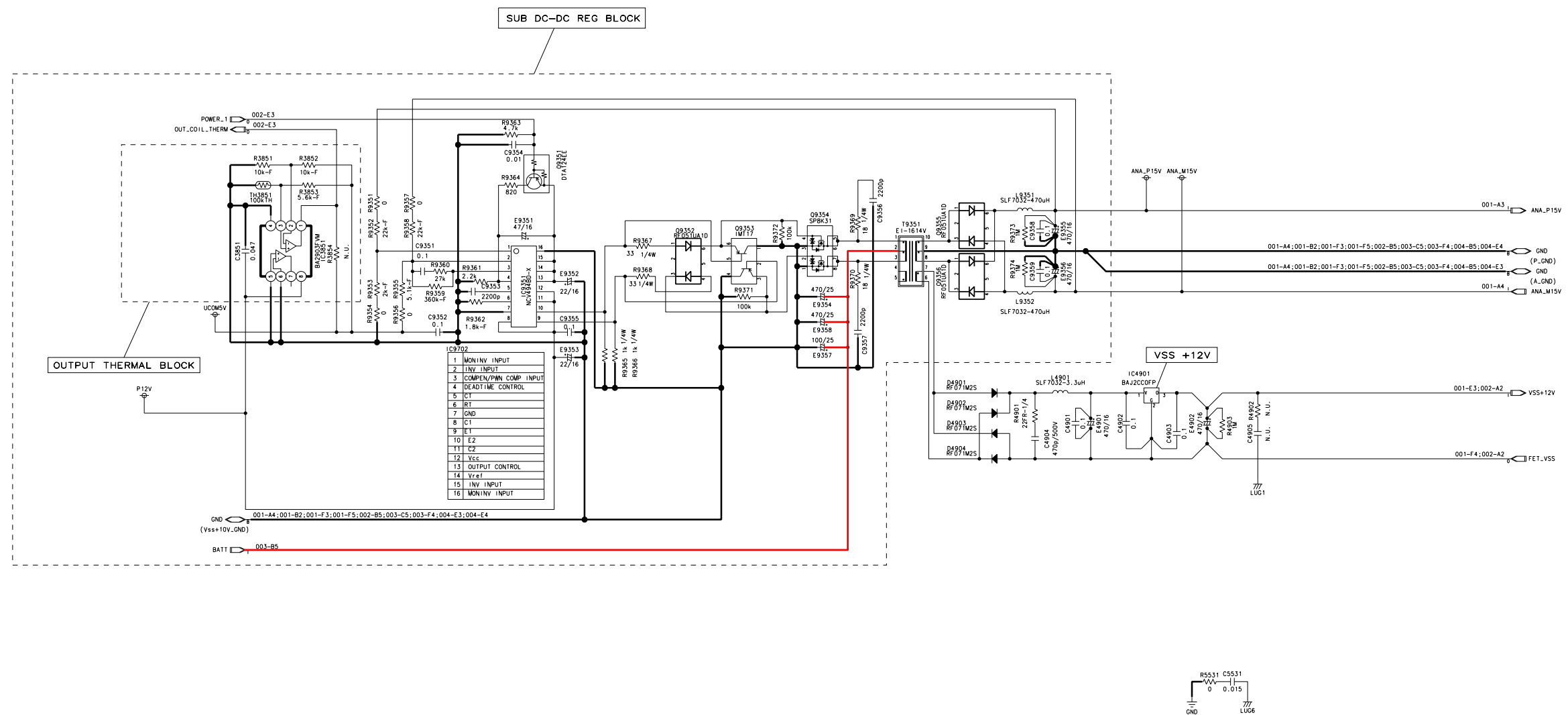

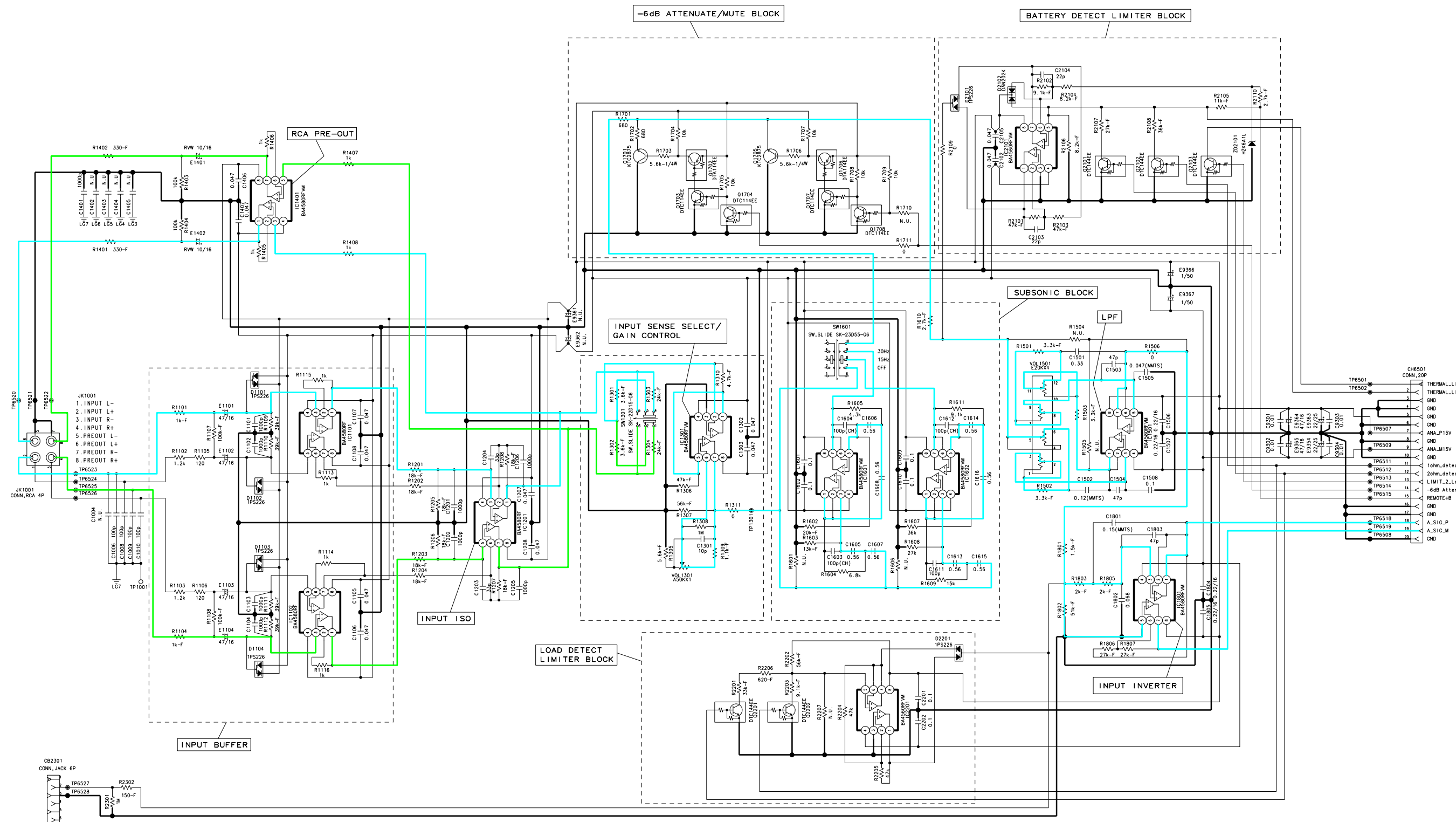

NOTE:N.U.is Not Used Parts.

LED-P.W.Board

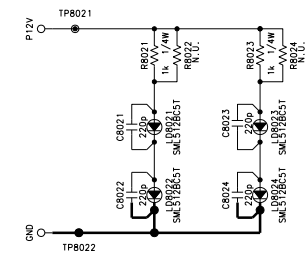

NOTE:N.U.is Not Used Parts.



Orange Color Pattern:Component Side Pattern  
Blue Color Pattern:End Side Pattern

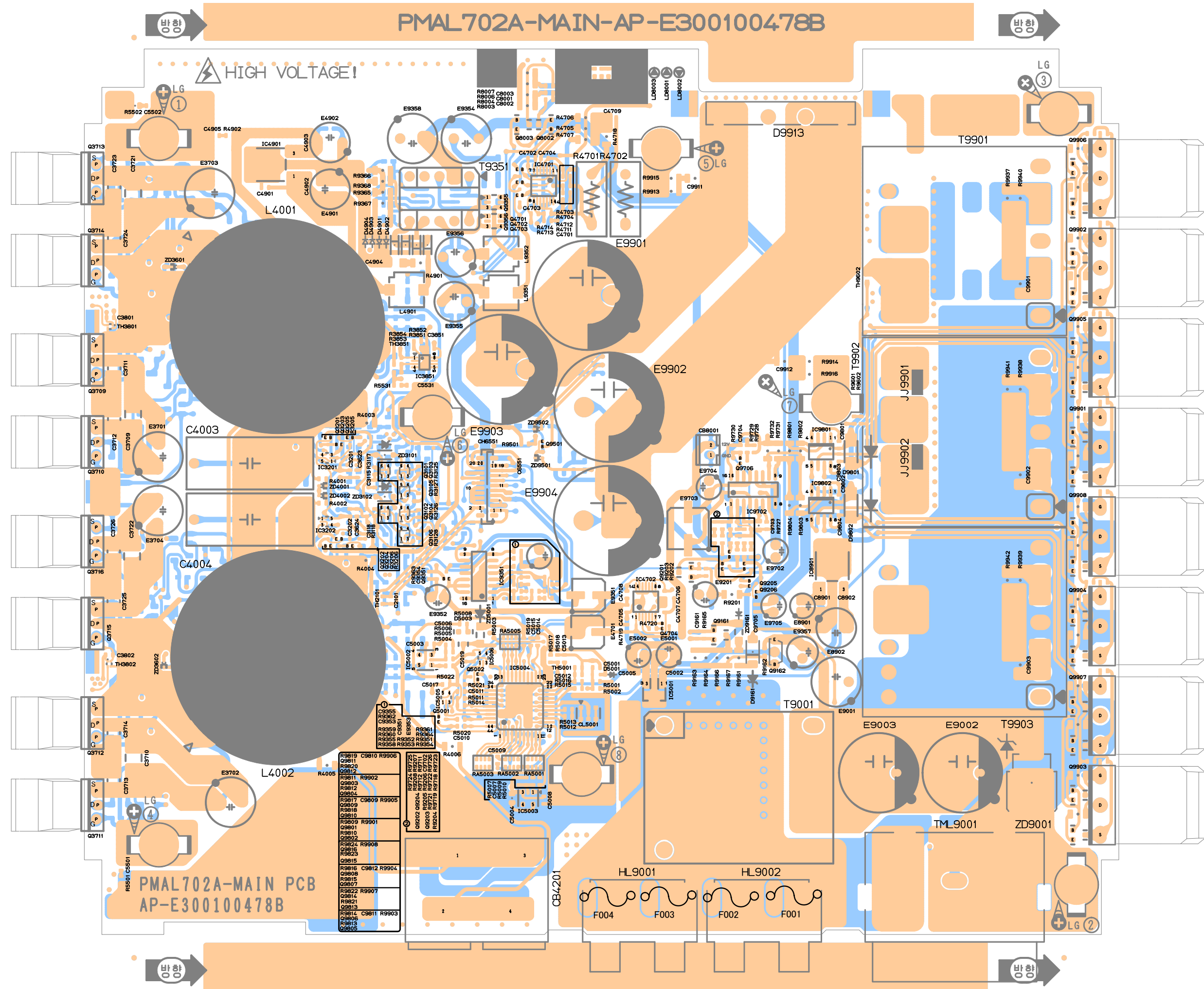

Caution: The part marked with  is generating a high voltage,  
so care will be necessary when working.

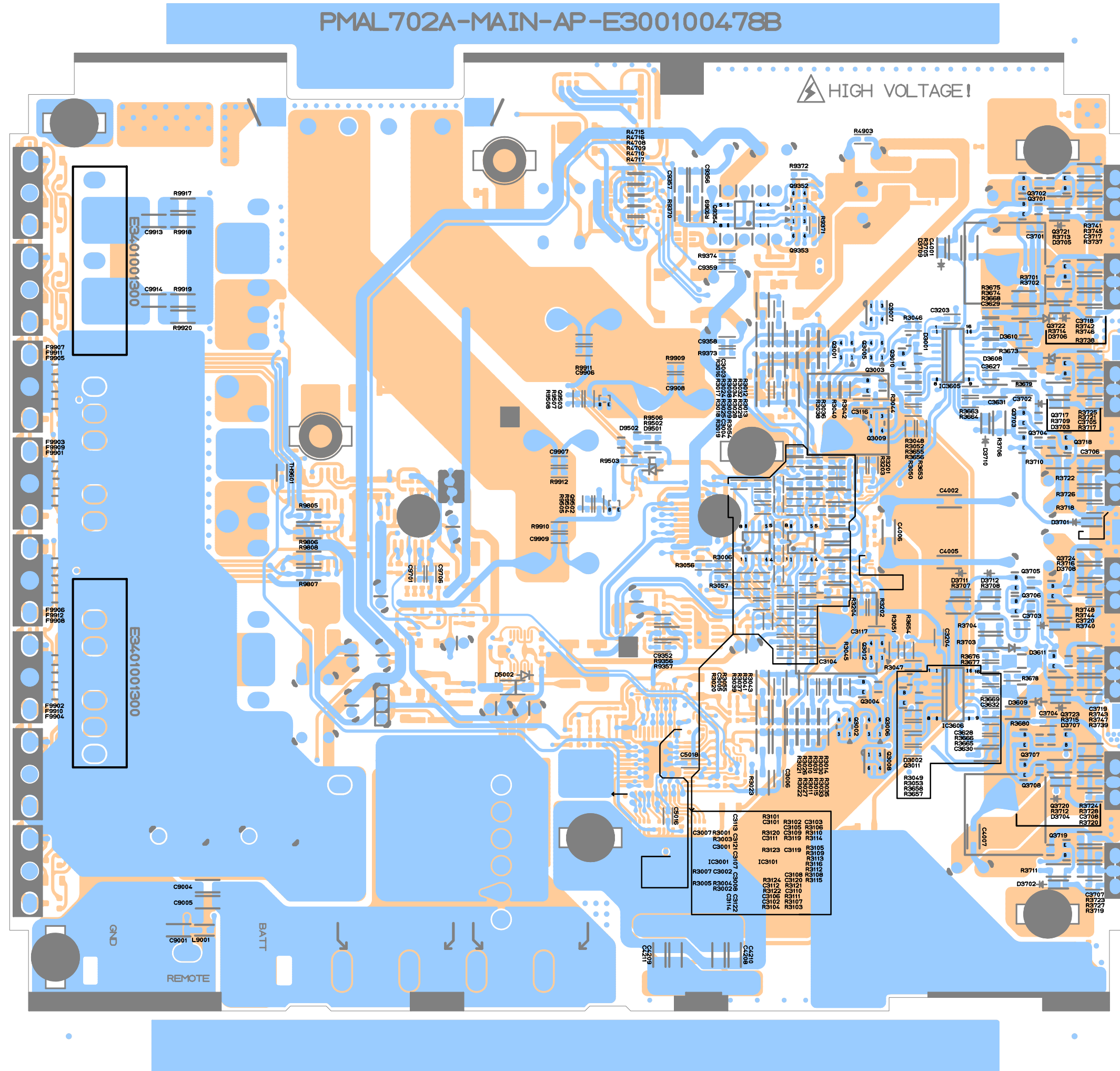



# SUB-P.W.Board

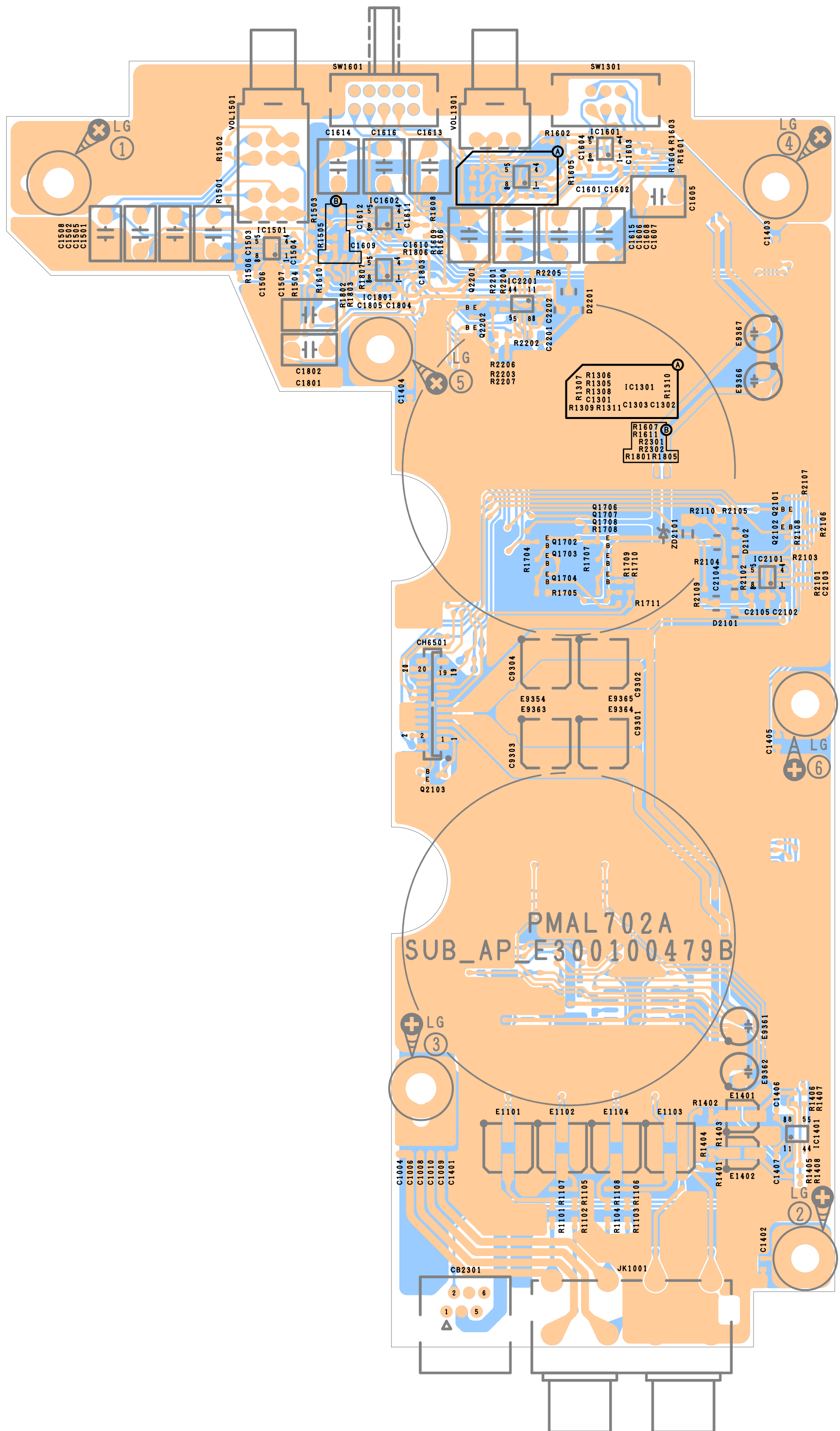

## Orange Color Pattern:Component Side Pattern

# SUB-P.W.Board

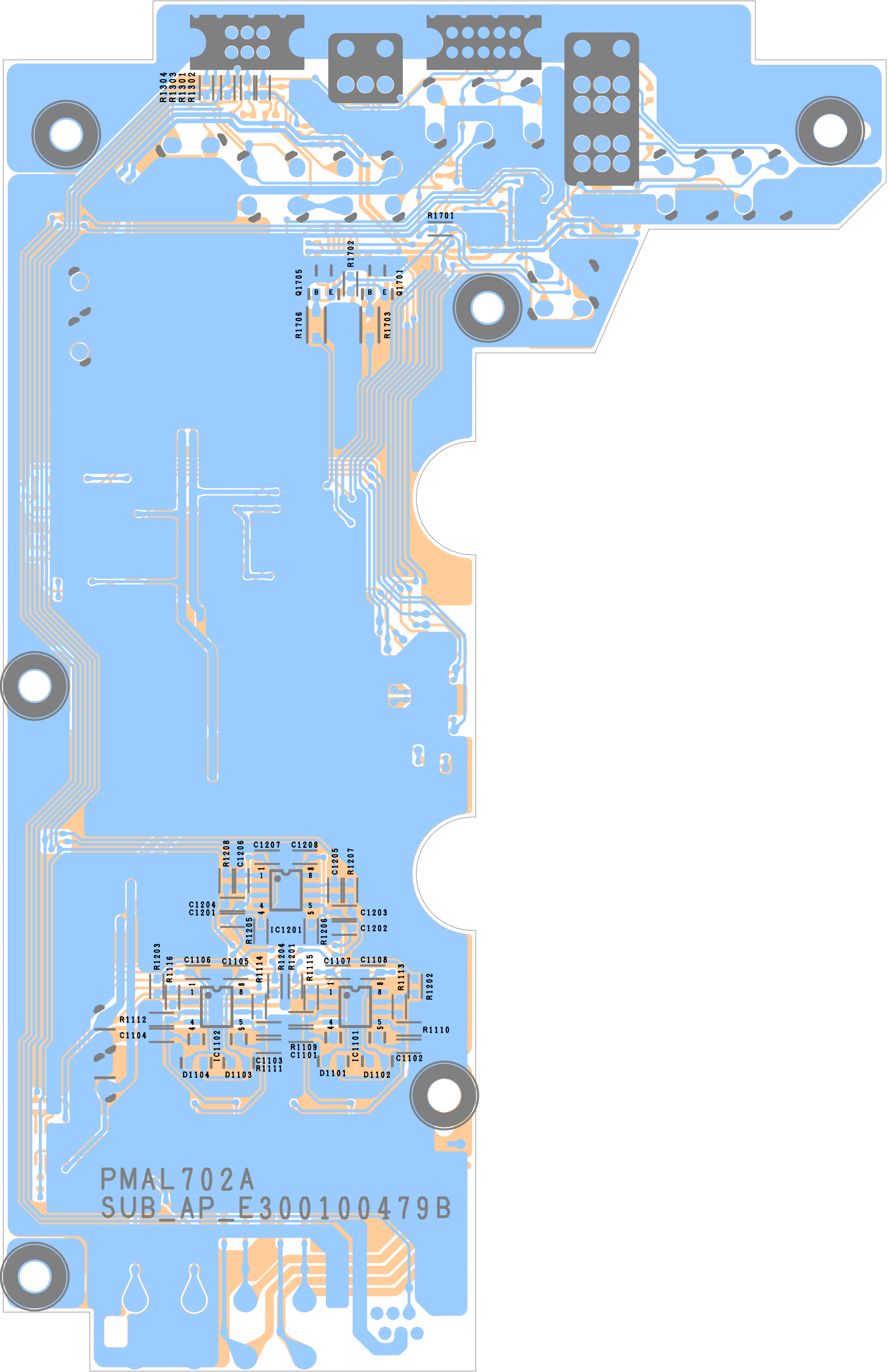

Orange Color Pattern:Component Side Pattern

# LED-P.W.Board

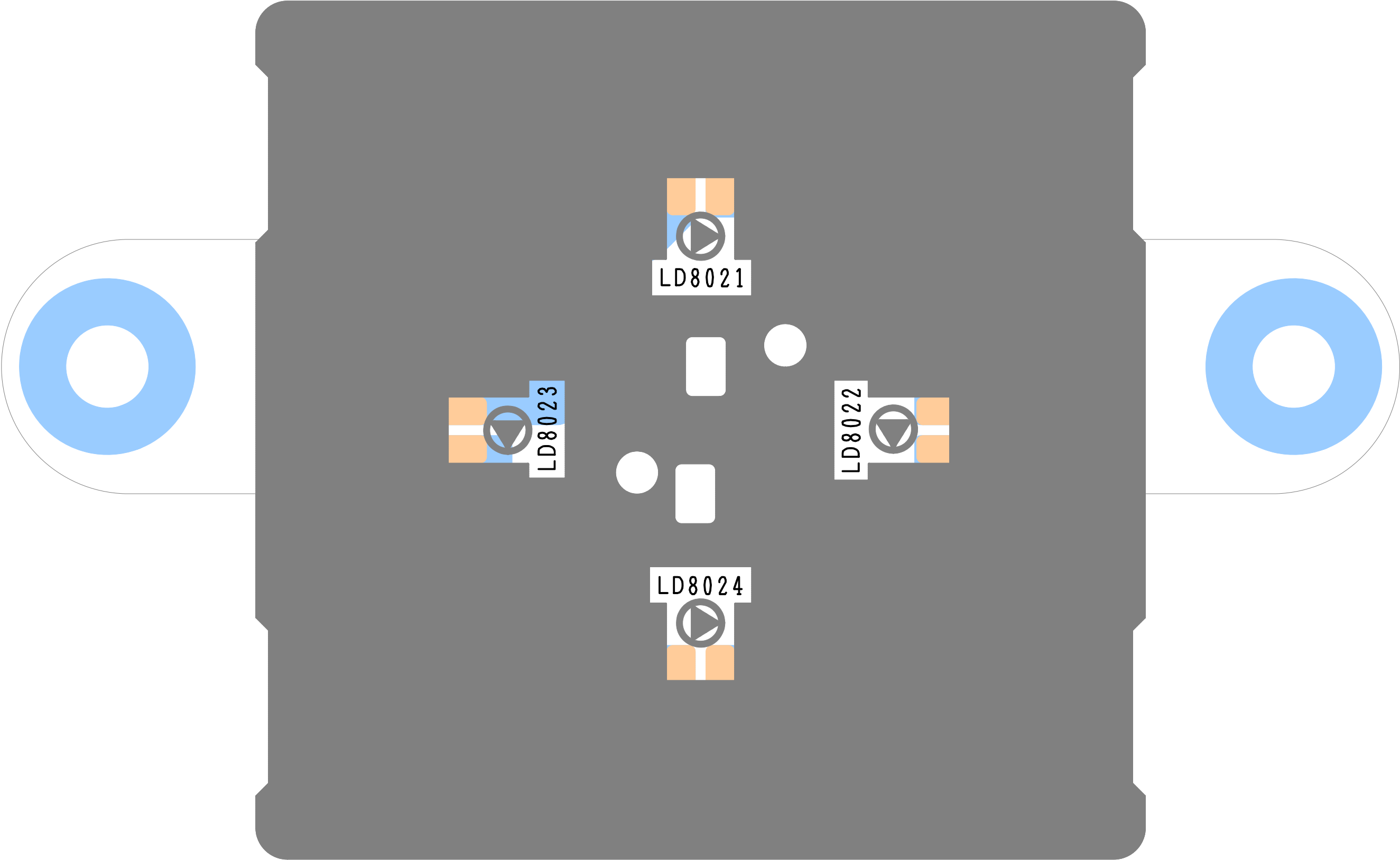

Orange Color Pattern:Component Side Pattern  
Blue Color Pattern:Foil Side Pattern

# LED-P.W.Board

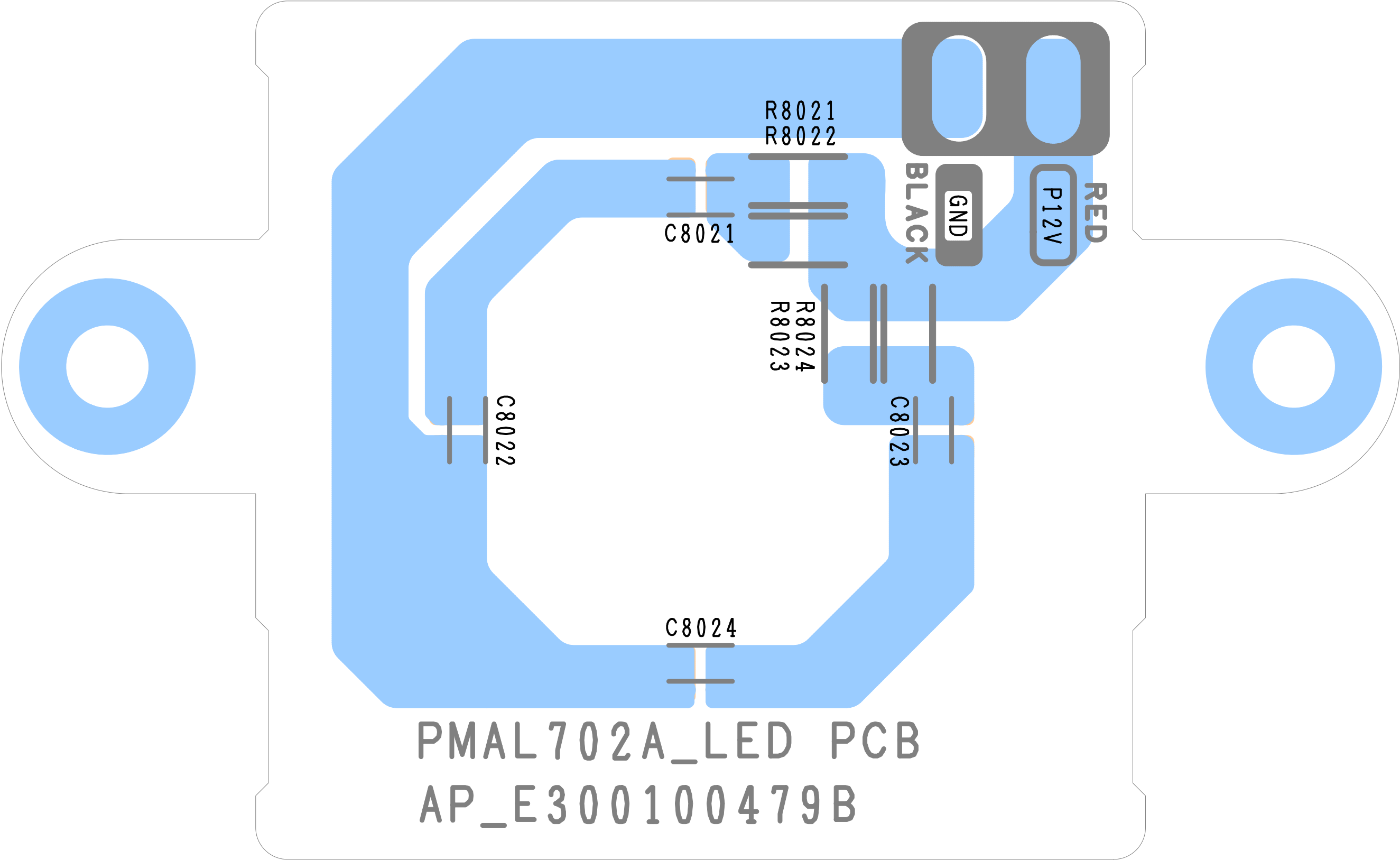

Orange Color Pattern:Component Side Pattern  
Blue Color Pattern:Foil Side Pattern

## Terminal Voltage of IC/TR

REF[V]	1	2	3
IC4901	-28.51	-52.47	-40.48
IC5001	5.03	11.20	0.00
IC8901	14.67	0.00	11.91

REF[V]	1	2	3	4	5
IC3201	5.02	0.50	0.00	5.03	5.03
IC3202	5.02	0.50	0.00	5.03	5.03
IC5002	5.04	8.00	0.00	N.C	4.05
IC5003	5.04	4.51	0.00	N.C	2.32
IC5005	0.00	4.94	0.00	0.00	5.05
IC5006	5.04	5.04	0.00	5.05	5.05

REF[V]	1	2	3	4	5	6	7	8
IC1101	0.00	0.00	0.00	-15.03	0.00	0.00	0.00	15.03
IC1102	0.00	0.00	0.00	-15.03	0.00	0.00	0.00	15.03
IC1201	0.00	0.00	0.00	-15.03	0.00	0.00	0.00	15.03
IC1301	0.00	0.00	0.00	-15.03	0.00	0.00	0.00	15.03
IC1401	0.00	0.00	0.00	-15.04	0.00	0.00	0.00	15.04
IC1501	0.00	0.00	0.00	-15.04	0.00	0.00	0.00	15.04
IC1601	0.00	0.00	0.00	-15.04	0.00	0.00	0.00	15.04
IC1602	0.00	0.00	0.00	-15.04	0.00	0.00	0.00	15.04
IC1801	0.00	0.00	0.00	-15.04	0.00	0.00	0.00	15.04
IC2101	-7.07	0.00	0.00	-15.04	6.30	6.30	7.05	15.04
IC2201	-4.51	0.00	0.00	-15.04	4.53	4.53	4.53	15.04
IC3001	0.00	0.00	0.00	-15.06	0.00	0.00	0.00	15.06
IC3101	0.00	0.00	0.00	-15.06	0.00	0.00	0.00	15.06
IC3851	5.04	2.54	4.65	0.00	0.00	0.00	N.C	11.91
IC9801	11.94	4.96	4.96	0.00	5.59	7.13	12.31	18.36
IC9802	11.94	4.96	4.96	0.00	5.59	7.13	12.31	18.36

IC4701[V]			
1	-52.43	8	-52.43
2	0.00	9	-52.40
3	-40.48	10	-52.47
4	-52.43	11	-52.47
5	-52.43	12	-52.47
6	-52.38	13	-52.43
7	-52.38	14	-52.43

IC4702[V]			
1	4.93	8	N.C
2	5.03	9	0.00
3	0.00	10	5.03
4	5.03	11	0.00
5	0.00	12	5.03
6	N.C	13	5.03
7	0.00	14	5.03

IC3605[V]			
1	10.18	9	-52.53
2	9.87	10	-46.56
3	0.00	11	-40.57
4	N.C	12	RED LED ON
5	-50.38	13	0.00
6	-47.30	14	5.66
7	-40.57	15	11.24
8	-52.38	16	RED LED ON

IC3606[V]			
1	10.19	9	-52.56
2	9.84	10	-46.52
3	0.00	11	-40.60
4	N.C	12	RED LED ON
5	-50.36	13	0.00
6	-47.39	14	5.70
7	-40.60	15	11.26
8	-52.48	16	RED LED ON

IC9351[V]			
1	1.27	9	3.56
2	1.27	10	3.54
3	1.50	11	3.54
4	0.00	12	11.94
5	1.58	13	4.99
6	3.40	14	4.99
7	0.00	15	4.99
8	11.94	16	0.00

IC9702[V]			
1	0.00	9	4.96
2	4.99	10	4.96
3	0.00	11	11.94
4	0.00	12	11.94
5	1.58	13	5.03
6	3.47	14	5.03
7	0.00	15	5.03
8	11.94	16	0.00

IC5004[V]							
1	5.04	12	5.04	23	0.53	34	0.00
2	5.04	13	0.00	24	0.51	35	4.96
3	5.04	14	5.04	25	0.00	36	5.04
4	5.04	15	1.79	26	0.00	37	5.04

5	5.04	16	2.22	27	N.C	38	5.04
6	5.04	17	0.00	28	0.00	39	5.04
7	5.04	18	5.04	29	5.04	40	5.04
8	5.04	19	3.73	30	5.04	41	4.94
9	5.04	20	4.31	31	5.04	42	5.04
10	5.04	21	4.56	32	0.00	43	4.94
11	5.04	22	3.04	33	4.93	44	5.04

REF[V]	B	C	E
Q1701	-15.01	0.00	0.00
Q1702	15.01	-15.02	0.00
Q1703	0.00	15.01	0.00
Q1704	5.05	0.00	0.00
Q1705	-15.01	0.00	0.00
Q1706	15.01	-15.01	15.04
Q1707	0.00	15.02	0.00
Q1708	7.74	0.00	0.00
Q2101	0.00	6.28	0.00
Q2102	0.00	6.28	0.00
Q2103	0.00	6.23	0.00
Q2201	0.00	4.52	0.00
Q2202	0.00	4.52	0.00
Q3003	-41.16	-41.71	-40.56
Q3004	-41.15	-41.81	-40.55
Q3010	-52.74	-52.80	-52.85
Q3011	-52.33	-50.65	-52.90
Q3201	5.03	5.03	0.00
Q3202	5.03	5.03	5.03
Q3203	0.00	9.88	0.00
Q3204	0.00	9.90	0.00
Q3701	-52.98	-38.20	-52.59
Q3703	-40.62	-40.97	-42.27
Q3706	-46.91	-40.97	-47.25
Q3708	5.67	11.28	5.59

REF[V]	B	C	E
Q3717	-52.98	-52.98	-52.97
Q3718	-40.62	-52.98	-42.22
Q3723	-46.91	-52.98	-47.18
Q3724	5.67	0.00	5.59
Q4702	-52.43	0.00	0.00
Q4703	-52.43	0.00	0.00
Q4704	0.00	4.93	4.95
Q5001	0.00	5.04	0.00
Q5002	0.00	5.04	0.00
Q8002	4.94	0.00	0.00
Q8003	0.00	10.59	0.00
Q9161	0.77	0.20	0.00
Q9162	14.07	14.81	14.85
Q9351	4.99	0.00	4.90
Q9501	4.94	5.04	0.00
Q9502	-51.97	-52.63	-52.63
Q9503	0.68	0.00	0.00
Q9706	4.99	0.00	5.03
Q9803	5.58	11.94	5.65
Q9808	12.57	18.64	12.54
Q9809	12.58	18.62	12.60
Q9804	5.60	0.00	5.54
Q9807	12.57	7.40	12.54
Q9810	12.58	7.40	12.52
Q9813	5.61	0.00	5.52
Q9814	5.60	11.90	5.60

REF[V]	1	2	3	4	5
Q3105	0.00	0.00	0.00	15.16	-14.38
Q3106	0.00	0.00	0.00	15.34	-15.34

REF[V]	1	2	3	4	5	6
Q3001	-41.37	0.56	-42.27	0.00	0.00	0.56
Q3002	-41.36	0.56	-42.26	0.00	0.00	0.56
Q3005	-52.32	-41.53	-52.73	-42.29	-42.13	-41.52
Q3006	-52.34	-41.15	-51.97	-42.26	0.56	-41.15
Q3009	13.84	14.44	0.57	13.54	14.44	15.06
Q3012	13.80	14.43	0.56	13.81	14.43	15.06
Q3007	-52.35	-52.35	-52.34	-52.35	-52.95	-52.95
Q3008	-52.34	-52.34	-52.33	-52.34	-52.90	-52.90
Q3101	-15.06	-15.06	-14.38	-14.38	-14.38	0.00
Q3102	-15.06	-15.06	-15.31	-15.34	-15.34	0.00
Q3103	15.04	15.05	15.16	15.16	15.16	-9.26
Q3104	15.05	15.05	15.34	15.34	15.34	0.14
Q9352	3.54	N.C	3.46	3.56	N.C	3.44
Q9353	0.00	3.56	3.46	0.00	3.54	3.44
Q9355	0.00	N.C	15.23	0.00	N.C	-15.23
Q9356	0.00	N.C	15.23	0.00	N.C	-15.21

REF[V]	G	D	S
Q3709	5.56	52.80	0.00
Q3710	-47.25	0.00	-52.80
Q3715	-47.25	0.00	-52.80
Q3716	5.59	52.80	0.00
Q9902	5.56	7.38	0.00
Q9904	12.54	14.79	7.38
Q9905	12.54	14.79	7.38
Q9907	5.50	7.38	0.00

--	--	--	--	--	--	--	--

REF[V]	1	2	3	4	5	6	7	8
Q9354	0.00	3.46	0.00	3.44	14.78	14.78	14.77	14.77

[Measuring Conditions]

- 1.Power Supply Voltage :DC14.4V
- 2.Measuring Meter :Digital Multi Meter
- 3.Measuring Point Reference :Between GND
- 4.Measuring Condition :No Signal

## Exploded View (Cabinet)



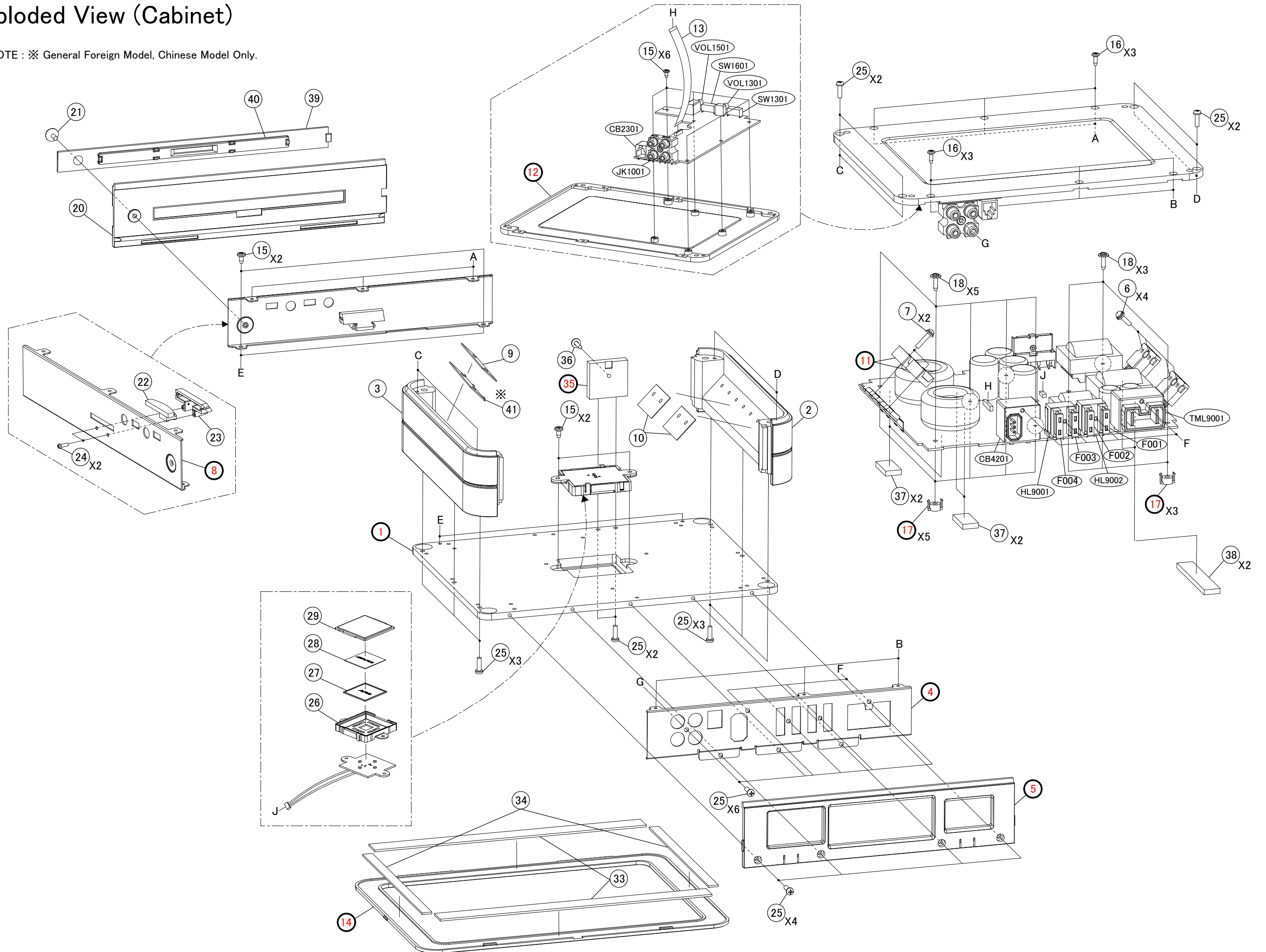



NOTE : ✖ General Foreign Model, Chinese Model Only.





MAIN-P.W.Board		<a href="#">C2101</a>	08E41028S01	CAP,CER. 22pF/50V
MAIN-P.W.Board		<a href="#">C3001</a>	08E37267S01	CAP,CER. 0.047uF/25V
MAIN-P.W.Board		<a href="#">C3002</a>	08E37267S01	CAP,CER. 0.047uF/25V
MAIN-P.W.Board		<a href="#">C3003</a>	08E41029S01	CAP,CER. 330pF/50V
MAIN-P.W.Board		<a href="#">C3004</a>	08E41029S01	CAP,CER. 330pF/50V
MAIN-P.W.Board		<a href="#">C3005</a>	08E41029S01	CAP,CER. 330pF/50V
MAIN-P.W.Board		<a href="#">C3006</a>	08E41029S01	CAP,CER. 330pF/50V
MAIN-P.W.Board		<a href="#">C3007</a>	08E36114S01	CAP,CER. 0.22uF/16V
MAIN-P.W.Board		<a href="#">C3008</a>	08E36114S01	CAP,CER. 0.22uF/16V
MAIN-P.W.Board		<a href="#">C3101</a>	08E38105S01	CAP,CER. 270pF/50V
MAIN-P.W.Board		<a href="#">C3102</a>	08E38105S01	CAP,CER. 270pF/50V
MAIN-P.W.Board		<a href="#">C3103</a>	08E41393S01	CAP,CER.1200pF/50V
MAIN-P.W.Board		<a href="#">C3104</a>	08E41393S01	CAP,CER.1200pF/50V
MAIN-P.W.Board		<a href="#">C3105</a>	08E41392S01	CAP,CER.2200pF/50V
MAIN-P.W.Board		<a href="#">C3106</a>	08E41392S01	CAP,CER.2200pF/50V
MAIN-P.W.Board		<a href="#">C3107</a>	08E37123S01	CAP,CER. 0.33uF/16V
MAIN-P.W.Board		<a href="#">C3108</a>	08E37123S01	CAP,CER. 0.33uF/16V
MAIN-P.W.Board		<a href="#">C3109</a>	08E41392S01	CAP,CER.2200pF/50V
MAIN-P.W.Board		<a href="#">C3110</a>	08E41392S01	CAP,CER.2200pF/50V
MAIN-P.W.Board		<a href="#">C3111</a>	08E41392S01	CAP,CER.2200pF/50V
MAIN-P.W.Board		<a href="#">C3112</a>	08E41392S01	CAP,CER.2200pF/50V
MAIN-P.W.Board		<a href="#">C3113</a>	08E41392S01	CAP,CER.2200pF/50V
MAIN-P.W.Board		<a href="#">C3114</a>	08E41392S01	CAP,CER.2200pF/50V
MAIN-P.W.Board		<a href="#">C3115</a>	08E36114S01	CAP,CER. 0.22uF/16V
MAIN-P.W.Board		<a href="#">C3116</a>	08E36114S01	CAP,CER. 0.22uF/16V
MAIN-P.W.Board		<a href="#">C3117</a>	08E36114S01	CAP,CER. 0.22uF/16V
MAIN-P.W.Board		<a href="#">C3118</a>	08E36114S01	CAP,CER. 0.22uF/16V
MAIN-P.W.Board		<a href="#">C3119</a>	08E41395S01	CAP,CER.1500pF/50V
MAIN-P.W.Board		<a href="#">C3120</a>	08E41395S01	CAP,CER.1500pF/50V
MAIN-P.W.Board		<a href="#">C3121</a>	08E41395S01	CAP,CER.1500pF/50V
MAIN-P.W.Board		<a href="#">C3122</a>	08E41395S01	CAP,CER.1500pF/50V
MAIN-P.W.Board		<a href="#">C3201</a>	08E37267S01	CAP,CER. 0.047uF/25V
MAIN-P.W.Board		<a href="#">C3202</a>	08E37267S01	CAP,CER. 0.047uF/25V
MAIN-P.W.Board		<a href="#">C3203</a>	08E41036S01	CAP,CER. 1uF/16V
MAIN-P.W.Board		<a href="#">C3204</a>	08E41036S01	CAP,CER. 1uF/16V
MAIN-P.W.Board		<a href="#">C3623</a>	08E41391S01	CAP,CER. 0.47uF/25V
MAIN-P.W.Board		<a href="#">C3624</a>	08E41391S01	CAP,CER. 0.47uF/25V
MAIN-P.W.Board		<a href="#">C3629</a>	08E37123S01	CAP,CER. 0.33uF/16V
MAIN-P.W.Board		<a href="#">C3630</a>	08E38604S01	CAP,CER. 1uF/50V
MAIN-P.W.Board		<a href="#">C3631</a>	08E38604S01	CAP,CER. 1uF/50V
MAIN-P.W.Board		<a href="#">C3632</a>	08E37123S01	CAP,CER. 0.33uF/16V
MAIN-P.W.Board		<a href="#">C3701</a>	08E37123S01	CAP,CER. 0.33uF/16V
MAIN-P.W.Board		<a href="#">C3702</a>	08E37123S01	CAP,CER. 0.33uF/16V
MAIN-P.W.Board		<a href="#">C3703</a>	08E37123S01	CAP,CER. 0.33uF/16V
MAIN-P.W.Board		<a href="#">C3704</a>	08E37123S01	CAP,CER. 0.33uF/16V
MAIN-P.W.Board		<a href="#">C3709</a>	08E39856S01	CAP,CER.0.33uF/250V
MAIN-P.W.Board		<a href="#">C3710</a>	08E39856S01	CAP,CER.0.33uF/250V
MAIN-P.W.Board		<a href="#">C3711</a>	08E39107S01	CAP,CER.0.33uF/100V
MAIN-P.W.Board		<a href="#">C3712</a>	08E39107S01	CAP,CER.0.33uF/100V
MAIN-P.W.Board		<a href="#">C3713</a>	08E39107S01	CAP,CER.0.33uF/100V
MAIN-P.W.Board		<a href="#">C3714</a>	08E39107S01	CAP,CER.0.33uF/100V
MAIN-P.W.Board		<a href="#">C3721</a>	08E39856S01	CAP,CER.0.33uF/250V
MAIN-P.W.Board		<a href="#">C3722</a>	08E39856S01	CAP,CER.0.33uF/250V
MAIN-P.W.Board		<a href="#">C3723</a>	08E39107S01	CAP,CER.0.33uF/100V
MAIN-P.W.Board		<a href="#">C3724</a>	08E39107S01	CAP,CER.0.33uF/100V
MAIN-P.W.Board		<a href="#">C3725</a>	08E39107S01	CAP,CER.0.33uF/100V
MAIN-P.W.Board		<a href="#">C3726</a>	08E39107S01	CAP,CER.0.33uF/100V
MAIN-P.W.Board		<a href="#">C3801</a>	08E37122S01	CAP,CER. 0.1uF/25V
MAIN-P.W.Board		<a href="#">C3802</a>	08E37122S01	CAP,CER. 0.1uF/25V
MAIN-P.W.Board		<a href="#">C3851</a>	08E37267S01	CAP,CER. 0.047uF/25V
MAIN-P.W.Board		<a href="#">C4001</a>	08E39103S01	CAP,CER.1000pF/500V
MAIN-P.W.Board		<a href="#">C4002</a>	08E39103S01	CAP,CER.1000pF/500V
MAIN-P.W.Board		<a href="#">C4003</a>	08E41404S01	CAP,MYL. 2.2uF/250V
MAIN-P.W.Board		<a href="#">C4004</a>	08E41404S01	CAP,MYL. 2.2uF/250V
MAIN-P.W.Board		<a href="#">C4005</a>	08E39103S01	CAP,CER.1000pF/500V
MAIN-P.W.Board		<a href="#">C4006</a>	08E39105S01	CAP,CER.1500pF/500V
MAIN-P.W.Board		<a href="#">C4007</a>	08E39103S01	CAP,CER.1000pF/500V
MAIN-P.W.Board		<a href="#">C4208</a>	08E39188S01	CAP,CER.2200pF/500V
MAIN-P.W.Board		<a href="#">C4209</a>	08E39188S01	CAP,CER.2200pF/500V
MAIN-P.W.Board		<a href="#">C4210</a>	08E39103S01	CAP,CER.1000pF/500V
MAIN-P.W.Board		<a href="#">C4211</a>	08E39103S01	CAP,CER.1000pF/500V
MAIN-P.W.Board		<a href="#">C4701</a>	08E37267S01	CAP,CER. 0.047uF/25V
MAIN-P.W.Board		<a href="#">C4702</a>	08E35412S01	CAP,CER. 1500pF/50V

MAIN-P.W.Board		<a href="#">C4703</a>	08E35412S01	CAP,CER. 1500pF/50V
MAIN-P.W.Board		<a href="#">C4705</a>	08E37267S01	CAP,CER. 0.047uF/25V
MAIN-P.W.Board		<a href="#">C4706</a>	08E37122S01	CAP,CER. 0.1uF/25V
MAIN-P.W.Board		<a href="#">C4707</a>	08E37122S01	CAP,CER. 0.1uF/25V
MAIN-P.W.Board		<a href="#">C4708</a>	08E37122S01	CAP,CER. 0.1uF/25V
MAIN-P.W.Board		<a href="#">C4709</a>	08E41389S01	CAP,CER. 3300pF/50V
MAIN-P.W.Board		<a href="#">C4901</a>	08E37122S01	CAP,CER. 0.1uF/25V
MAIN-P.W.Board		<a href="#">C4902</a>	08E37122S01	CAP,CER. 0.1uF/25V
MAIN-P.W.Board		<a href="#">C4903</a>	08E37122S01	CAP,CER. 0.1uF/25V
MAIN-P.W.Board		<a href="#">C4904</a>	08E41394S01	CAP,CER.470pF/630V
MAIN-P.W.Board		<a href="#">C5001</a>	08E37122S01	CAP,CER. 0.1uF/25V
MAIN-P.W.Board		<a href="#">C5002</a>	08E37122S01	CAP,CER. 0.1uF/25V
MAIN-P.W.Board		<a href="#">C5003</a>	08E37121S01	CAP,CER. 0.022uF/50V
MAIN-P.W.Board		<a href="#">C5004</a>	08E40362S01	CAP,CER. 6800pF/50V
MAIN-P.W.Board		<a href="#">C5005</a>	08E37122S01	CAP,CER. 0.1uF/25V
MAIN-P.W.Board		<a href="#">C5006</a>	08E41031S01	CAP,CER. 0.01uF/50V
MAIN-P.W.Board		<a href="#">C5007</a>	08E37122S01	CAP,CER. 0.1uF/25V
MAIN-P.W.Board		<a href="#">C5009</a>	08E37122S01	CAP,CER. 0.1uF/25V
MAIN-P.W.Board		<a href="#">C5010</a>	08E37122S01	CAP,CER. 0.1uF/25V
MAIN-P.W.Board		<a href="#">C5011</a>	08E37122S01	CAP,CER. 0.1uF/25V
MAIN-P.W.Board		<a href="#">C5012</a>	08E37122S01	CAP,CER. 0.1uF/25V
MAIN-P.W.Board		<a href="#">C5013</a>	08E37122S01	CAP,CER. 0.1uF/25V
MAIN-P.W.Board		<a href="#">C5014</a>	08E37122S01	CAP,CER. 0.1uF/25V
MAIN-P.W.Board		<a href="#">C5015</a>	08E37122S01	CAP,CER. 0.1uF/25V
MAIN-P.W.Board		<a href="#">C5016</a>	08E37122S01	CAP,CER. 0.1uF/25V
MAIN-P.W.Board		<a href="#">C5017</a>	08E37122S01	CAP,CER. 0.1uF/25V
MAIN-P.W.Board		<a href="#">C5018</a>	08E37122S01	CAP,CER. 0.1uF/25V
MAIN-P.W.Board		<a href="#">C5019</a>	08E37122S01	CAP,CER. 0.1uF/25V
MAIN-P.W.Board		<a href="#">C5501</a>	08E35412S01	CAP,CER. 1500pF/50V
MAIN-P.W.Board		<a href="#">C5502</a>	08E35412S01	CAP,CER. 1500pF/50V
MAIN-P.W.Board		<a href="#">C5531</a>	08E37266S01	CAP,CER. 0.015uF/50V
MAIN-P.W.Board		<a href="#">C6551</a>	08E41030S01	CAP,CER. 1000pF/50V
MAIN-P.W.Board		<a href="#">C8001</a>	08E37118S01	CAP,CER. 220pF/50V
MAIN-P.W.Board		<a href="#">C8002</a>	08E37118S01	CAP,CER. 220pF/50V
MAIN-P.W.Board		<a href="#">C8003</a>	08E37118S01	CAP,CER. 220pF/50V
MAIN-P.W.Board		<a href="#">C8901</a>	08E37122S01	CAP,CER. 0.1uF/25V
MAIN-P.W.Board		<a href="#">C8902</a>	08E37122S01	CAP,CER. 0.1uF/25V
MAIN-P.W.Board		<a href="#">C9001</a>	08E39106S01	CAP,CER.100pF/500V
MAIN-P.W.Board		<a href="#">C9004</a>	08E39106S01	CAP,CER.100pF/500V
MAIN-P.W.Board		<a href="#">C9005</a>	08E39104S01	CAP,CER.0.01uF/500V
MAIN-P.W.Board		<a href="#">C9161</a>	08E41031S01	CAP,CER. 0.01uF/50V
MAIN-P.W.Board		<a href="#">C9351</a>	08E37122S01	CAP,CER. 0.1uF/25V
MAIN-P.W.Board		<a href="#">C9352</a>	08E37122S01	CAP,CER. 0.1uF/25V
MAIN-P.W.Board		<a href="#">C9353</a>	08E41392S01	CAP,CER.2200pF/50V
MAIN-P.W.Board		<a href="#">C9354</a>	08E41031S01	CAP,CER. 0.01uF/50V
MAIN-P.W.Board		<a href="#">C9355</a>	08E37122S01	CAP,CER. 0.1uF/25V
MAIN-P.W.Board		<a href="#">C9356</a>	08E39188S01	CAP,CER.2200pF/500V
MAIN-P.W.Board		<a href="#">C9357</a>	08E39188S01	CAP,CER.2200pF/500V
MAIN-P.W.Board		<a href="#">C9358</a>	08E37122S01	CAP,CER. 0.1uF/25V
MAIN-P.W.Board		<a href="#">C9359</a>	08E37122S01	CAP,CER. 0.1uF/25V
MAIN-P.W.Board		<a href="#">C9701</a>	08E41030S01	CAP,CER. 1000pF/50V
MAIN-P.W.Board		<a href="#">C9702</a>	08E41391S01	CAP,CER. 0.47uF/25V
MAIN-P.W.Board		<a href="#">C9703</a>	08E41390S01	CAP,CER. 0.01uF/50V
MAIN-P.W.Board		<a href="#">C9704</a>	08E41031S01	CAP,CER. 0.01uF/50V
MAIN-P.W.Board		<a href="#">C9705</a>	08E37122S01	CAP,CER. 0.1uF/25V
MAIN-P.W.Board		<a href="#">C9706</a>	08E41030S01	CAP,CER. 1000pF/50V
MAIN-P.W.Board		<a href="#">C9801</a>	08E37122S01	CAP,CER. 0.1uF/25V
MAIN-P.W.Board		<a href="#">C9802</a>	08E37122S01	CAP,CER. 0.1uF/25V
MAIN-P.W.Board		<a href="#">C9803</a>	08E41391S01	CAP,CER. 0.47uF/25V
MAIN-P.W.Board		<a href="#">C9804</a>	08E41391S01	CAP,CER. 0.47uF/25V
MAIN-P.W.Board		<a href="#">C9809</a>	08E41391S01	CAP,CER. 0.47uF/25V
MAIN-P.W.Board		<a href="#">C9810</a>	08E41391S01	CAP,CER. 0.47uF/25V
MAIN-P.W.Board		<a href="#">C9811</a>	08E41391S01	CAP,CER. 0.47uF/25V
MAIN-P.W.Board		<a href="#">C9812</a>	08E41391S01	CAP,CER. 0.47uF/25V
MAIN-P.W.Board		<a href="#">C9901</a>	08E39104S01	CAP,CER.0.01uF/500V
MAIN-P.W.Board		<a href="#">C9903</a>	08E39104S01	CAP,CER.0.01uF/500V
MAIN-P.W.Board		<a href="#">C9906</a>	08E40759S01	CAP,CER.1000pF/100V
MAIN-P.W.Board		<a href="#">C9907</a>	08E40759S01	CAP,CER.1000pF/100V
MAIN-P.W.Board		<a href="#">C9908</a>	08E40759S01	CAP,CER.1000pF/100V
MAIN-P.W.Board		<a href="#">C9909</a>	08E40759S01	CAP,CER.1000pF/100V
MAIN-P.W.Board		<a href="#">C9911</a>	08E39105S01	CAP,CER.1500pF/500V
MAIN-P.W.Board		<a href="#">C9912</a>	08E39105S01	CAP,CER.1500pF/500V
MAIN-P.W.Board		<a href="#">C9913</a>	08E39105S01	CAP,CER.1500pF/500V

MAIN-P.W.Board		<a href="#">C9914</a>	08E39105S01	CAP,CER.1500pF/500V
MAIN-P.W.Board		<a href="#">CB4201</a>	09E41445S01	CONN,SPK-CON 2P
MAIN-P.W.Board		<a href="#">CB8001</a>	09E41441S01	CONN,WTB 2P
MAIN-P.W.Board		<a href="#">CH6551</a>	09E41444S01	CONN,20P
MAIN-P.W.Board		<a href="#">CL5001</a>	91E40781S01	RESONATOR,7.7MHz
MAIN-P.W.Board		<a href="#">D3001</a>	48E41411S01	DIODE,DAP202U
MAIN-P.W.Board		<a href="#">D3002</a>	48E41411S01	DIODE,DAP202U
MAIN-P.W.Board		<a href="#">D3608</a>	48E41409S01	DIODE,1SR159
MAIN-P.W.Board		<a href="#">D3609</a>	48E41409S01	DIODE,1SR159
MAIN-P.W.Board		<a href="#">D3610</a>	48E41409S01	DIODE,1SR159
MAIN-P.W.Board		<a href="#">D3611</a>	48E41409S01	DIODE,1SR159
MAIN-P.W.Board		<a href="#">D3709</a>	48E41413S01	DIODE,SA10LA03
MAIN-P.W.Board		<a href="#">D3710</a>	48E41413S01	DIODE,SA10LA03
MAIN-P.W.Board		<a href="#">D3711</a>	48E41413S01	DIODE,SA10LA03
MAIN-P.W.Board		<a href="#">D3712</a>	48E41413S01	DIODE,SA10LA03
MAIN-P.W.Board		<a href="#">D4901</a>	48E41414S01	DIODE,RF071M2S
MAIN-P.W.Board		<a href="#">D4902</a>	48E41414S01	DIODE,RF071M2S
MAIN-P.W.Board		<a href="#">D4903</a>	48E41414S01	DIODE,RF071M2S
MAIN-P.W.Board		<a href="#">D4904</a>	48E41414S01	DIODE,RF071M2S
MAIN-P.W.Board		<a href="#">D5001</a>	48E40338S01	DIODE,KDR720E
MAIN-P.W.Board		<a href="#">D5002</a>	48E39121S01	DIODE,GN1D
MAIN-P.W.Board		<a href="#">D5003</a>	48E36568S01	DIODE,DAN202K
MAIN-P.W.Board		<a href="#">D9161</a>	48E39121S01	DIODE,GN1D
MAIN-P.W.Board		<a href="#">D9501</a>	48E41046S01	DIODE,1SS355
MAIN-P.W.Board		<a href="#">D9502</a>	48E36568S01	DIODE,DAN202K
MAIN-P.W.Board		<a href="#">D9801</a>	48E39388S01	DIODE,MURA110
MAIN-P.W.Board		<a href="#">D9802</a>	48E39388S01	DIODE,MURA110
MAIN-P.W.Board		<a href="#">D9913</a>	48E41410S01	DIODE,D30XBN20
MAIN-P.W.Board		<a href="#">E3701</a>	23E39862S01	CAP,ELY. 10uF/200V
MAIN-P.W.Board		<a href="#">E3702</a>	23E39862S01	CAP,ELY. 10uF/200V
MAIN-P.W.Board		<a href="#">E3703</a>	23E39862S01	CAP,ELY. 10uF/200V
MAIN-P.W.Board		<a href="#">E3704</a>	23E39862S01	CAP,ELY. 10uF/200V
MAIN-P.W.Board		<a href="#">E4701</a>	23E41396S01	CAP,ELY.100uF/6.3V
MAIN-P.W.Board		<a href="#">E4901</a>	23E40369S01	CAP,ELY.470uF/16V
MAIN-P.W.Board		<a href="#">E4902</a>	23E40369S01	CAP,ELY.470uF/16V
MAIN-P.W.Board		<a href="#">E5001</a>	23E40237S01	CAP,ELY. 33uF/16V
MAIN-P.W.Board		<a href="#">E5002</a>	23E40237S01	CAP,ELY. 33uF/16V
MAIN-P.W.Board		<a href="#">E8901</a>	23E40368S01	CAP,ELY.10uF/25V
MAIN-P.W.Board		<a href="#">E8902</a>	23E40369S01	CAP,ELY.470uF/16V
MAIN-P.W.Board		<a href="#">E9001</a>	23E38013S01	CAP,ELY. 470uF/25V
MAIN-P.W.Board		<a href="#">E9002</a>	23E41401S01	CAP,ELY.3300uF/25V
MAIN-P.W.Board		<a href="#">E9003</a>	23E41401S01	CAP,ELY.3300uF/25V
MAIN-P.W.Board		<a href="#">E9351</a>	23E41397S01	CAP,ELY.47uF/16V
MAIN-P.W.Board		<a href="#">E9352</a>	23E41398S01	CAP,ELY.22uF/16V
MAIN-P.W.Board		<a href="#">E9353</a>	23E41398S01	CAP,ELY.22uF/16V
MAIN-P.W.Board		<a href="#">E9354</a>	23E38013S01	CAP,ELY. 470uF/25V
MAIN-P.W.Board		<a href="#">E9355</a>	23E40369S01	CAP,ELY.470uF/16V
MAIN-P.W.Board		<a href="#">E9356</a>	23E40369S01	CAP,ELY.470uF/16V
MAIN-P.W.Board		<a href="#">E9357</a>	23E40364S01	CAP,ELY.100uF/25V
MAIN-P.W.Board		<a href="#">E9358</a>	23E38013S01	CAP,ELY. 470uF/25V
MAIN-P.W.Board		<a href="#">E9702</a>	23E41398S01	CAP,ELY.22uF/16V
MAIN-P.W.Board		<a href="#">E9703</a>	23E40333S01	CAP,ELY. 330uF/10V
MAIN-P.W.Board		<a href="#">E9704</a>	23E41398S01	CAP,ELY.22uF/16V
MAIN-P.W.Board		<a href="#">E9705</a>	23E40762S01	CAP,ELY.100uF/16V
MAIN-P.W.Board		<a href="#">E9901</a>	23E41477S01	CAP,ELY.2700uF/63V
MAIN-P.W.Board		<a href="#">E9902</a>	23E41477S01	CAP,ELY.2700uF/63V
MAIN-P.W.Board		<a href="#">E9903</a>	23E41477S01	CAP,ELY.2700uF/63V
MAIN-P.W.Board		<a href="#">E9904</a>	23E41477S01	CAP,ELY.2700uF/63V
MAIN-P.W.Board		<a href="#">F001</a>	65E36552S01	FUSE,AUTO 20A
MAIN-P.W.Board		<a href="#">F002</a>	65E36552S01	FUSE,AUTO 20A
MAIN-P.W.Board		<a href="#">F003</a>	65E36552S01	FUSE,AUTO 20A
MAIN-P.W.Board		<a href="#">F004</a>	65E36552S01	FUSE,AUTO 20A
MAIN-P.W.Board		<a href="#">F9902</a>	65E41480S01	FUSE,20A
MAIN-P.W.Board		<a href="#">F9904</a>	65E41480S01	FUSE,20A
MAIN-P.W.Board		<a href="#">F9905</a>	65E41480S01	FUSE,20A
MAIN-P.W.Board		<a href="#">F9907</a>	65E41480S01	FUSE,20A
MAIN-P.W.Board		<a href="#">F9910</a>	65E41480S01	FUSE,20A
MAIN-P.W.Board		<a href="#">F9911</a>	65E41480S01	FUSE,20A
MAIN-P.W.Board		<a href="#">HL9001</a>	09E39445S01	HOLDER,FUSE
MAIN-P.W.Board		<a href="#">HL9002</a>	09E39445S01	HOLDER,FUSE
MAIN-P.W.Board		<a href="#">IC3001</a>	51E41429S01	IC,BA4580RF
MAIN-P.W.Board		<a href="#">IC3101</a>	51E41430S01	IC,BA4580RF

MAIN-P.W.Board		<a href="#">IC3201</a>	51E38067S01	IC,KIC7S00FU
MAIN-P.W.Board		<a href="#">IC3202</a>	51E38067S01	IC,KIC7S00FU
MAIN-P.W.Board		<a href="#">IC3605</a>	51E41426S01	IC,98-1036TR
MAIN-P.W.Board		<a href="#">IC3606</a>	51E41426S01	IC,98-1036TR
MAIN-P.W.Board		<a href="#">IC3851</a>	51E39597S01	IC,BA2903FVM
MAIN-P.W.Board		<a href="#">IC4701</a>	51E39596S01	IC,BA2901FV
MAIN-P.W.Board		<a href="#">IC4702</a>	51E40343S01	IC,74VHC74MTCX
MAIN-P.W.Board		<a href="#">IC4901</a>	51E41428S01	IC,BAJ2CC0FP
MAIN-P.W.Board		<a href="#">IC5001</a>	51E36635S01	IC,NJU7222U50
MAIN-P.W.Board		<a href="#">IC5002</a>	51E39139S01	IC,BD5243G
MAIN-P.W.Board		<a href="#">IC5003</a>	51E40344S01	IC,BD5240G
MAIN-P.W.Board		<a href="#">IC5004</a>	51-04615Z01	IC,TMP87C847UG -QT
MAIN-P.W.Board		<a href="#">IC5005</a>	51E40773S01	IC,KIC7SH04FU
MAIN-P.W.Board		<a href="#">IC5006</a>	51E39456S01	IC,KIC7SZ32FU
MAIN-P.W.Board		<a href="#">IC8901</a>	51E41428S01	IC,BAJ2CC0FP
MAIN-P.W.Board		<a href="#">IC9351</a>	51E39585S01	IC,NCV494BDR2G
MAIN-P.W.Board		<a href="#">IC9702</a>	51E39585S01	IC,NCV494BDR2G
MAIN-P.W.Board		<a href="#">IC9801</a>	51E41427S01	IC,LM5109B
MAIN-P.W.Board		<a href="#">IC9802</a>	51E41427S01	IC,LM5109B
MAIN-P.W.Board		<a href="#">L4001</a>	24E41436S01	COIL,CHOKE 12uH
MAIN-P.W.Board		<a href="#">L4002</a>	24E41436S01	COIL,CHOKE 12uH
MAIN-P.W.Board		<a href="#">L4901</a>	24E41433S01	COIL,IND. 3.3uH
MAIN-P.W.Board		<a href="#">L9001</a>	24E39739S01	COIL,IND. 10uH
MAIN-P.W.Board		<a href="#">L9351</a>	24E41434S01	COIL,IND. 470uH
MAIN-P.W.Board		<a href="#">L9352</a>	24E41434S01	COIL,IND. 470uH
MAIN-P.W.Board		<a href="#">LD8001</a>	48E41405S01	LED,SML512BC5T BLUE
MAIN-P.W.Board		<a href="#">LD8002</a>	48E41405S01	LED,SML512BC5T BLUE
MAIN-P.W.Board		<a href="#">LD8003</a>	48E41406S01	LED,SML-512UW RED
MAIN-P.W.Board		<a href="#">Q3001</a>	48E41420S01	TR,IMT4
MAIN-P.W.Board		<a href="#">Q3002</a>	48E41420S01	TR,IMT4
MAIN-P.W.Board		<a href="#">Q3003</a>	48E40339S01	TR,2N5400S
MAIN-P.W.Board		<a href="#">Q3004</a>	48E40339S01	TR,2N5400S
MAIN-P.W.Board		<a href="#">Q3005</a>	48E41420S01	TR,IMT4
MAIN-P.W.Board		<a href="#">Q3006</a>	48E41420S01	TR,IMT4
MAIN-P.W.Board		<a href="#">Q3007</a>	48E41425S01	TR,IMX2
MAIN-P.W.Board		<a href="#">Q3008</a>	48E41425S01	TR,IMX2
MAIN-P.W.Board		<a href="#">Q3009</a>	48E41420S01	TR,IMT4
MAIN-P.W.Board		<a href="#">Q3010</a>	48E41051S01	TR,2SC2412K
MAIN-P.W.Board		<a href="#">Q3011</a>	48E41051S01	TR,2SC2412K
MAIN-P.W.Board		<a href="#">Q3012</a>	48E41420S01	TR,IMT4
MAIN-P.W.Board		<a href="#">Q3101</a>	48E41422S01	TR,UMX2N
MAIN-P.W.Board		<a href="#">Q3102</a>	48E41422S01	TR,UMX2N
MAIN-P.W.Board		<a href="#">Q3103</a>	48E41424S01	TR,UMT2N
MAIN-P.W.Board		<a href="#">Q3104</a>	48E41424S01	TR,UMT2N
MAIN-P.W.Board		<a href="#">Q3105</a>	48E41423S01	TR,UMY1N
MAIN-P.W.Board		<a href="#">Q3106</a>	48E41423S01	TR,UMY1N
MAIN-P.W.Board		<a href="#">Q3201</a>	48E40770S01	TR,DTA144EE
MAIN-P.W.Board		<a href="#">Q3202</a>	48E40770S01	TR,DTA144EE
MAIN-P.W.Board		<a href="#">Q3203</a>	48E37097S01	TR,DTC114EE
MAIN-P.W.Board		<a href="#">Q3204</a>	48E37097S01	TR,DTC114EE
MAIN-P.W.Board		<a href="#">Q3701</a>	48E41418S01	TR,2SC5866
MAIN-P.W.Board		<a href="#">Q3703</a>	48E41418S01	TR,2SC5866
MAIN-P.W.Board		<a href="#">Q3706</a>	48E41418S01	TR,2SC5866
MAIN-P.W.Board		<a href="#">Q3708</a>	48E41418S01	TR,2SC5866
MAIN-P.W.Board		<a href="#">Q3709</a>	48E41416S01	FET,IRFB5615
MAIN-P.W.Board		<a href="#">Q3710</a>	48E41416S01	FET,IRFB5615
MAIN-P.W.Board		<a href="#">Q3715</a>	48E41416S01	FET,IRFB5615
MAIN-P.W.Board		<a href="#">Q3716</a>	48E41416S01	FET,IRFB5615
MAIN-P.W.Board		<a href="#">Q3717</a>	48E41419S01	TR,2SA2094
MAIN-P.W.Board		<a href="#">Q3718</a>	48E41419S01	TR,2SA2094
MAIN-P.W.Board		<a href="#">Q3723</a>	48E41419S01	TR,2SA2094
MAIN-P.W.Board		<a href="#">Q3724</a>	48E41419S01	TR,2SA2094
MAIN-P.W.Board		<a href="#">Q4702</a>	48E40770S01	TR,DTA144EE
MAIN-P.W.Board		<a href="#">Q4703</a>	48E40770S01	TR,DTA144EE
MAIN-P.W.Board		<a href="#">Q4704</a>	48E40770S01	TR,DTA144EE
MAIN-P.W.Board		<a href="#">Q5001</a>	48E37097S01	TR,DTC114EE
MAIN-P.W.Board		<a href="#">Q5002</a>	48E37097S01	TR,DTC114EE
MAIN-P.W.Board		<a href="#">Q8002</a>	48E40340S01	TR,DTC143XKA
MAIN-P.W.Board		<a href="#">Q8003</a>	48E40340S01	TR,DTC143XKA
MAIN-P.W.Board		<a href="#">Q9161</a>	48E41051S01	TR,2SC2412K
MAIN-P.W.Board		<a href="#">Q9162</a>	48E39125S01	TR,KTB1241
MAIN-P.W.Board		<a href="#">Q9351</a>	48E40769S01	TR,DTA124EE
MAIN-P.W.Board		<a href="#">Q9352</a>	48E41412S01	DIODE,RF051UA1D



MAIN-P.W.Board		<a href="#">Q9353</a>	48E41421S01	TR,IMT17
MAIN-P.W.Board		<a href="#">Q9354</a>	48E41415S01	FET,SP8K31
MAIN-P.W.Board		<a href="#">Q9355</a>	48E41412S01	DIODE,RF051UA1D
MAIN-P.W.Board		<a href="#">Q9356</a>	48E41412S01	DIODE,RF051UA1D
MAIN-P.W.Board		<a href="#">Q9501</a>	48E37188S01	TR,DTC144EE
MAIN-P.W.Board		<a href="#">Q9502</a>	48E39883S01	TR,2SC4102
MAIN-P.W.Board		<a href="#">Q9503</a>	48E39883S01	TR,2SC4102
MAIN-P.W.Board		<a href="#">Q9706</a>	48E40769S01	TR,DTA124EE
MAIN-P.W.Board		<a href="#">Q9803</a>	48E41418S01	TR,2SC5866
MAIN-P.W.Board		<a href="#">Q9804</a>	48E41419S01	TR,2SA2094
MAIN-P.W.Board		<a href="#">Q9807</a>	48E41419S01	TR,2SA2094
MAIN-P.W.Board		<a href="#">Q9808</a>	48E41418S01	TR,2SC5866
MAIN-P.W.Board		<a href="#">Q9809</a>	48E41418S01	TR,2SC5866
MAIN-P.W.Board		<a href="#">Q9810</a>	48E41419S01	TR,2SA2094
MAIN-P.W.Board		<a href="#">Q9813</a>	48E41419S01	TR,2SA2094
MAIN-P.W.Board		<a href="#">Q9814</a>	48E41418S01	TR,2SC5866
MAIN-P.W.Board		<a href="#">Q9902</a>	48E41417S01	FET,IRFP4004
MAIN-P.W.Board		<a href="#">Q9904</a>	48E41417S01	FET,IRFP4004
MAIN-P.W.Board		<a href="#">Q9905</a>	48E41417S01	FET,IRFP4004
MAIN-P.W.Board		<a href="#">Q9907</a>	48E41417S01	FET,IRFP4004
MAIN-P.W.Board		<a href="#">R3001</a>	06E36622S01	RES,CF. 100K-1/16W
MAIN-P.W.Board		<a href="#">R3002</a>	06E36622S01	RES,CF. 100K-1/16W
MAIN-P.W.Board		<a href="#">R3003</a>	06E41373S01	RES,CF. 100-1/16W
MAIN-P.W.Board		<a href="#">R3004</a>	06E41373S01	RES,CF. 100-1/16W
MAIN-P.W.Board		<a href="#">R3005</a>	06E41381S01	RES,CF. 24K-1/16W
MAIN-P.W.Board		<a href="#">R3006</a>	06E40187S01	RES,CF. 1K-1/16
MAIN-P.W.Board		<a href="#">R3007</a>	06E40187S01	RES,CF. 1K-1/16
MAIN-P.W.Board		<a href="#">R3008</a>	06E40229S01	RES,CF. 1.5K-1/16W
MAIN-P.W.Board		<a href="#">R3009</a>	06E40229S01	RES,CF. 1.5K-1/16W
MAIN-P.W.Board		<a href="#">R3010</a>	06E40229S01	RES,CF. 1.5K-1/16W
MAIN-P.W.Board		<a href="#">R3011</a>	06E40229S01	RES,CF. 1.5K-1/16W
MAIN-P.W.Board		<a href="#">R3012</a>	06E40229S01	RES,CF. 1.5K-1/16W
MAIN-P.W.Board		<a href="#">R3013</a>	06E40229S01	RES,CF. 1.5K-1/16W
MAIN-P.W.Board		<a href="#">R3014</a>	06E40229S01	RES,CF. 1.5K-1/16W
MAIN-P.W.Board		<a href="#">R3015</a>	06E40229S01	RES,CF. 1.5K-1/16W
MAIN-P.W.Board		<a href="#">R3016</a>	06E35133S01	RES,CF. 5.6K-1/4W
MAIN-P.W.Board		<a href="#">R3017</a>	06E36583S01	RES,CF. 0-1/4W
MAIN-P.W.Board		<a href="#">R3018</a>	06E36583S01	RES,CF. 0-1/4W
MAIN-P.W.Board		<a href="#">R3019</a>	06E35133S01	RES,CF. 5.6K-1/4W
MAIN-P.W.Board		<a href="#">R3020</a>	06E35133S01	RES,CF. 5.6K-1/4W
MAIN-P.W.Board		<a href="#">R3021</a>	06E36583S01	RES,CF. 0-1/4W
MAIN-P.W.Board		<a href="#">R3022</a>	06E36583S01	RES,CF. 0-1/4W
MAIN-P.W.Board		<a href="#">R3023</a>	06E35133S01	RES,CF. 5.6K-1/4W
MAIN-P.W.Board		<a href="#">R3024</a>	06E39850S01	RES,CF. 2K-1/4W
MAIN-P.W.Board		<a href="#">R3025</a>	06E39850S01	RES,CF. 2K-1/4W
MAIN-P.W.Board		<a href="#">R3026</a>	06E39850S01	RES,CF. 2K-1/4W
MAIN-P.W.Board		<a href="#">R3027</a>	06E39850S01	RES,CF. 2K-1/4W
MAIN-P.W.Board		<a href="#">R3036</a>	06E40736S01	RES,CF. 680-1/10W
MAIN-P.W.Board		<a href="#">R3037</a>	06E40736S01	RES,CF. 680-1/10W
MAIN-P.W.Board		<a href="#">R3038</a>	06E40231S01	RES,CF. 2.7K-1/10W
MAIN-P.W.Board		<a href="#">R3039</a>	06E40231S01	RES,CF. 2.7K-1/10W
MAIN-P.W.Board		<a href="#">R3040</a>	06E40736S01	RES,CF. 680-1/10W
MAIN-P.W.Board		<a href="#">R3041</a>	06E40736S01	RES,CF. 680-1/10W
MAIN-P.W.Board		<a href="#">R3042</a>	06E40734S01	RES,CF. 560-1/16W
MAIN-P.W.Board		<a href="#">R3043</a>	06E40734S01	RES,CF. 560-1/16W
MAIN-P.W.Board		<a href="#">R3044</a>	06E36463S01	RES,CF. 10K-1/16W
MAIN-P.W.Board		<a href="#">R3045</a>	06E36463S01	RES,CF. 10K-1/16W
MAIN-P.W.Board		<a href="#">R3046</a>	06E40736S01	RES,CF. 680-1/10W
MAIN-P.W.Board		<a href="#">R3047</a>	06E40736S01	RES,CF. 680-1/10W
MAIN-P.W.Board		<a href="#">R3048</a>	06E40229S01	RES,CF. 1.5K-1/16W
MAIN-P.W.Board		<a href="#">R3049</a>	06E40229S01	RES,CF. 1.5K-1/16W
MAIN-P.W.Board		<a href="#">R3050</a>	06E40983S01	RES,CF. 220-1/16W
MAIN-P.W.Board		<a href="#">R3051</a>	06E40983S01	RES,CF. 220-1/16W
MAIN-P.W.Board		<a href="#">R3052</a>	06E31680S01	RES,CF. 680-1/16W
MAIN-P.W.Board		<a href="#">R3053</a>	06E31680S01	RES,CF. 680-1/16W
MAIN-P.W.Board		<a href="#">R3056</a>	06E41381S01	RES,CF. 24K-1/16W
MAIN-P.W.Board		<a href="#">R3057</a>	06E41381S01	RES,CF. 24K-1/16W
MAIN-P.W.Board		<a href="#">R3101</a>	06E40737S01	RES,CF. 820-1/16W
MAIN-P.W.Board		<a href="#">R3102</a>	06E40737S01	RES,CF. 820-1/16W
MAIN-P.W.Board		<a href="#">R3103</a>	06E40737S01	RES,CF. 820-1/16W
MAIN-P.W.Board		<a href="#">R3104</a>	06E40737S01	RES,CF. 820-1/16W
MAIN-P.W.Board		<a href="#">R3105</a>	06E40737S01	RES,CF. 820-1/16W
MAIN-P.W.Board		<a href="#">R3106</a>	06E40737S01	RES,CF. 820-1/16W

MAIN-P.W.Board		<a href="#">R3107</a>	06E40737S01	RES,CF. 820-1/16W
MAIN-P.W.Board		<a href="#">R3108</a>	06E40737S01	RES,CF. 820-1/16W
MAIN-P.W.Board		<a href="#">R3109</a>	06E40315S01	RES,CF. 1.2K-1/16W
MAIN-P.W.Board		<a href="#">R3110</a>	06E40315S01	RES,CF. 1.2K-1/16W
MAIN-P.W.Board		<a href="#">R3111</a>	06E40315S01	RES,CF. 1.2K-1/16W
MAIN-P.W.Board		<a href="#">R3112</a>	06E40315S01	RES,CF. 1.2K-1/16W
MAIN-P.W.Board		<a href="#">R3113</a>	06E41386S01	RES,CF. 10K-1/4W
MAIN-P.W.Board		<a href="#">R3114</a>	06E41386S01	RES,CF. 10K-1/4W
MAIN-P.W.Board		<a href="#">R3115</a>	06E41386S01	RES,CF. 10K-1/4W
MAIN-P.W.Board		<a href="#">R3116</a>	06E41386S01	RES,CF. 10K-1/4W
MAIN-P.W.Board		<a href="#">R3117</a>	06E36463S01	RES,CF. 10K-1/16W
MAIN-P.W.Board		<a href="#">R3118</a>	06E36463S01	RES,CF. 10K-1/16W
MAIN-P.W.Board		<a href="#">R3119</a>	06E40745S01	RES,CF. 47K-1/16W
MAIN-P.W.Board		<a href="#">R3120</a>	06E40230S01	RES,CF. 1.8K-1/10W
MAIN-P.W.Board		<a href="#">R3121</a>	06E40745S01	RES,CF. 47K-1/16W
MAIN-P.W.Board		<a href="#">R3122</a>	06E40230S01	RES,CF. 1.8K-1/10W
MAIN-P.W.Board		<a href="#">R3123</a>	06E40745S01	RES,CF. 47K-1/16W
MAIN-P.W.Board		<a href="#">R3124</a>	06E40745S01	RES,CF. 47K-1/16W
MAIN-P.W.Board		<a href="#">R3125</a>	06E36463S01	RES,CF. 10K-1/16W
MAIN-P.W.Board		<a href="#">R3126</a>	06E36463S01	RES,CF. 10K-1/16W
MAIN-P.W.Board		<a href="#">R3127</a>	06E36616S01	RES,CF. 100-1/16W
MAIN-P.W.Board		<a href="#">R3128</a>	06E36616S01	RES,CF. 100-1/16W
MAIN-P.W.Board		<a href="#">R3201</a>	06E36463S01	RES,CF. 10K-1/16W
MAIN-P.W.Board		<a href="#">R3202</a>	06E36463S01	RES,CF. 10K-1/16W
MAIN-P.W.Board		<a href="#">R3203</a>	06E36463S01	RES,CF. 10K-1/16W
MAIN-P.W.Board		<a href="#">R3204</a>	06E36463S01	RES,CF. 10K-1/16W
MAIN-P.W.Board		<a href="#">R3205</a>	06E36616S01	RES,CF. 100-1/16W
MAIN-P.W.Board		<a href="#">R3206</a>	06E36616S01	RES,CF. 100-1/16W
MAIN-P.W.Board		<a href="#">R3653</a>	06E36585S01	RES,CF. 2.2K-1/16W
MAIN-P.W.Board		<a href="#">R3654</a>	06E36585S01	RES,CF. 2.2K-1/16W
MAIN-P.W.Board		<a href="#">R3655</a>	06E40738S01	RES,CF. 3.3K-1/16W
MAIN-P.W.Board		<a href="#">R3656</a>	06E40320S01	RES,CF. 8.2K-1/16W
MAIN-P.W.Board		<a href="#">R3657</a>	06E40320S01	RES,CF. 8.2K-1/16W
MAIN-P.W.Board		<a href="#">R3658</a>	06E40738S01	RES,CF. 3.3K-1/16W
MAIN-P.W.Board		<a href="#">R3663</a>	06E40738S01	RES,CF. 3.3K-1/16W
MAIN-P.W.Board		<a href="#">R3664</a>	06E40320S01	RES,CF. 8.2K-1/16W
MAIN-P.W.Board		<a href="#">R3665</a>	06E40320S01	RES,CF. 8.2K-1/16W
MAIN-P.W.Board		<a href="#">R3666</a>	06E40738S01	RES,CF. 3.3K-1/16W
MAIN-P.W.Board		<a href="#">R3668</a>	06E40321S01	RES,CF. 10K-1/10W
MAIN-P.W.Board		<a href="#">R3669</a>	06E40321S01	RES,CF. 10K-1/10W
MAIN-P.W.Board		<a href="#">R3673</a>	06E36559S01	RES,CF. 47K-1/16W
MAIN-P.W.Board		<a href="#">R3674</a>	06E40320S01	RES,CF. 8.2K-1/16W
MAIN-P.W.Board		<a href="#">R3675</a>	06E40316S01	RES,CF. 2K-1/10W
MAIN-P.W.Board		<a href="#">R3676</a>	06E40316S01	RES,CF. 2K-1/10W
MAIN-P.W.Board		<a href="#">R3677</a>	06E40320S01	RES,CF. 8.2K-1/16W
MAIN-P.W.Board		<a href="#">R3678</a>	06E36559S01	RES,CF. 47K-1/16W
MAIN-P.W.Board		<a href="#">R3679</a>	06E41388S01	RES,CF. 4.7-1/4W
MAIN-P.W.Board		<a href="#">R3680</a>	06E41388S01	RES,CF. 4.7-1/4W
MAIN-P.W.Board		<a href="#">R3701</a>	06E41388S01	RES,CF. 4.7-1/4W
MAIN-P.W.Board		<a href="#">R3702</a>	06E41388S01	RES,CF. 4.7-1/4W
MAIN-P.W.Board		<a href="#">R3703</a>	06E41388S01	RES,CF. 4.7-1/4W
MAIN-P.W.Board		<a href="#">R3704</a>	06E41388S01	RES,CF. 4.7-1/4W
MAIN-P.W.Board		<a href="#">R3705</a>	06E37280S01	RES,CF. 10-1/4W
MAIN-P.W.Board		<a href="#">R3706</a>	06E37280S01	RES,CF. 10-1/4W
MAIN-P.W.Board		<a href="#">R3707</a>	06E37280S01	RES,CF. 10-1/4W
MAIN-P.W.Board		<a href="#">R3708</a>	06E37280S01	RES,CF. 10-1/4W
MAIN-P.W.Board		<a href="#">R3709</a>	06E37280S01	RES,CF. 10-1/4W
MAIN-P.W.Board		<a href="#">R3710</a>	06E37280S01	RES,CF. 10-1/4W
MAIN-P.W.Board		<a href="#">R3715</a>	06E37280S01	RES,CF. 10-1/4W
MAIN-P.W.Board		<a href="#">R3716</a>	06E37280S01	RES,CF. 10-1/4W
MAIN-P.W.Board		<a href="#">R3717</a>	06E36622S01	RES,CF. 100K-1/16W
MAIN-P.W.Board		<a href="#">R3718</a>	06E36622S01	RES,CF. 100K-1/16W
MAIN-P.W.Board		<a href="#">R3739</a>	06E36622S01	RES,CF. 100K-1/16W
MAIN-P.W.Board		<a href="#">R3740</a>	06E36622S01	RES,CF. 100K-1/16W
MAIN-P.W.Board		<a href="#">R3851</a>	06E40321S01	RES,CF. 10K-1/10W
MAIN-P.W.Board		<a href="#">R3852</a>	06E40321S01	RES,CF. 10K-1/10W
MAIN-P.W.Board		<a href="#">R3853</a>	06E40318S01	RES,CF. 5.6K-1/10W
MAIN-P.W.Board		<a href="#">R4001</a>	06E36559S01	RES,CF. 47K-1/16W
MAIN-P.W.Board		<a href="#">R4002</a>	06E36559S01	RES,CF. 47K-1/16W
MAIN-P.W.Board		<a href="#">R4003</a>	06E36583S01	RES,CF. 0-1/4W
MAIN-P.W.Board		<a href="#">R4004</a>	06E36583S01	RES,CF. 0-1/4W
MAIN-P.W.Board		<a href="#">R4005</a>	06E36583S01	RES,CF. 0-1/4W
MAIN-P.W.Board		<a href="#">R4006</a>	06E36583S01	RES,CF. 0-1/4W



MAIN-P.W.Board		<a href="#">R4701</a>	06E36600S01	RES,CEMENT 0.01-5W
MAIN-P.W.Board		<a href="#">R4702</a>	06E36600S01	RES,CEMENT 0.01-5W
MAIN-P.W.Board		<a href="#">R4704</a>	06E40315S01	RES,CF. 1.2K-1/16W
MAIN-P.W.Board		<a href="#">R4705</a>	06E40976S01	RES,CF. 10K-1/4W
MAIN-P.W.Board		<a href="#">R4706</a>	06E40976S01	RES,CF. 10K-1/4W
MAIN-P.W.Board		<a href="#">R4707</a>	06E40976S01	RES,CF. 10K-1/4W
MAIN-P.W.Board		<a href="#">R4709</a>	06E36586S01	RES,CF. 22K-1/16W
MAIN-P.W.Board		<a href="#">R4710</a>	06E36586S01	RES,CF. 22K-1/16W
MAIN-P.W.Board		<a href="#">R4711</a>	06E40357S01	RES,CF. 82K-1/16W
MAIN-P.W.Board		<a href="#">R4712</a>	06E40736S01	RES,CF. 680-1/10W
MAIN-P.W.Board		<a href="#">R4713</a>	06E40746S01	RES,CF. 75K-1/16W
MAIN-P.W.Board		<a href="#">R4714</a>	06E40736S01	RES,CF. 680-1/10W
MAIN-P.W.Board		<a href="#">R4716</a>	06E36463S01	RES,CF. 10K-1/16W
MAIN-P.W.Board		<a href="#">R4717</a>	06E36463S01	RES,CF. 10K-1/16W
MAIN-P.W.Board		<a href="#">R4718</a>	06E40976S01	RES,CF. 10K-1/4W
MAIN-P.W.Board		<a href="#">R4719</a>	06E41384S01	RES,CF. 160K-1/16W
MAIN-P.W.Board		<a href="#">R4720</a>	06E31680S01	RES,CF. 680-1/16W
MAIN-P.W.Board		<a href="#">R4901</a>	06E40355S01	RES,CF. 22-1/4W
MAIN-P.W.Board		<a href="#">R4903</a>	06E28551S01	RES,CF. 270K-1/16W
MAIN-P.W.Board		<a href="#">R5001</a>	06E40327S01	RES,CF. 56K-1/16W
MAIN-P.W.Board		<a href="#">R5002</a>	06E40323S01	RES,CF. 20K-1/16W
MAIN-P.W.Board		<a href="#">R5003</a>	06E40312S01	RES,CF. 470-1/10W
MAIN-P.W.Board		<a href="#">R5004</a>	06E36463S01	RES,CF. 10K-1/16W
MAIN-P.W.Board		<a href="#">R5005</a>	06E40317S01	RES,CF. 3.9K-1/16W
MAIN-P.W.Board		<a href="#">R5006</a>	06E40318S01	RES,CF. 5.6K-1/10W
MAIN-P.W.Board		<a href="#">R5007</a>	06E40321S01	RES,CF. 10K-1/10W
MAIN-P.W.Board		<a href="#">R5008</a>	06E40312S01	RES,CF. 470-1/10W
MAIN-P.W.Board		<a href="#">R5009</a>	06E40315S01	RES,CF. 1.2K-1/16W
MAIN-P.W.Board		<a href="#">R5010</a>	06E36463S01	RES,CF. 10K-1/16W
MAIN-P.W.Board		<a href="#">R5011</a>	06E36463S01	RES,CF. 10K-1/16W
MAIN-P.W.Board		<a href="#">R5013</a>	06E36464S01	RES,CF. 0-1/16W
MAIN-P.W.Board		<a href="#">R5014</a>	06E36463S01	RES,CF. 10K-1/16W
MAIN-P.W.Board		<a href="#">R5015</a>	06E41376S01	RES,CF. 220-1/16W
MAIN-P.W.Board		<a href="#">R5016</a>	06E39631S01	RES,CF. 11K-1/16W
MAIN-P.W.Board		<a href="#">R5017</a>	06E40321S01	RES,CF. 10K-1/10W
MAIN-P.W.Board		<a href="#">R5018</a>	06E40189S01	RES,CF. 15K-1/10W
MAIN-P.W.Board		<a href="#">R5019</a>	06E36463S01	RES,CF. 10K-1/16W
MAIN-P.W.Board		<a href="#">R5020</a>	06E36462S01	RES,CF. 4.7K-1/16W
MAIN-P.W.Board		<a href="#">R5021</a>	06E36463S01	RES,CF. 10K-1/16W
MAIN-P.W.Board		<a href="#">R5022</a>	06E36463S01	RES,CF. 10K-1/16W
MAIN-P.W.Board		<a href="#">R5501</a>	06E39732S01	RES,CF. 4.7-1/16W
MAIN-P.W.Board		<a href="#">R5502</a>	06E41476S01	RES,CF. 10-1/8W
MAIN-P.W.Board		<a href="#">R5531</a>	06E36464S01	RES,CF. 0-1/16W
MAIN-P.W.Board		<a href="#">R8003</a>	06E41387S01	RES,CF. 680-1/4W
MAIN-P.W.Board		<a href="#">R8006</a>	06E39850S01	RES,CF. 2K-1/4W
MAIN-P.W.Board		<a href="#">R8007</a>	06E40750S01	RES,CF. 1.1K-1/4W
MAIN-P.W.Board		<a href="#">R9161</a>	06E36581S01	RES,CF. 30K-1/4W
MAIN-P.W.Board		<a href="#">R9162</a>	06E36559S01	RES,CF. 47K-1/16W
MAIN-P.W.Board		<a href="#">R9163</a>	06E23694S01	RES,CF. 2.7K-1/4W
MAIN-P.W.Board		<a href="#">R9164</a>	06E23694S01	RES,CF. 2.7K-1/4W
MAIN-P.W.Board		<a href="#">R9165</a>	06E36102S01	RES,CF. 30K-1/16W
MAIN-P.W.Board		<a href="#">R9166</a>	06E23694S01	RES,CF. 2.7K-1/4W
MAIN-P.W.Board		<a href="#">R9167</a>	06E23694S01	RES,CF. 2.7K-1/4W
MAIN-P.W.Board		<a href="#">R9351</a>	06E36464S01	RES,CF. 0-1/16W
MAIN-P.W.Board		<a href="#">R9352</a>	06E40192S01	RES,CF. 22K-1/10W
MAIN-P.W.Board		<a href="#">R9353</a>	06E40316S01	RES,CF. 2K-1/10W
MAIN-P.W.Board		<a href="#">R9354</a>	06E36464S01	RES,CF. 0-1/16W
MAIN-P.W.Board		<a href="#">R9355</a>	06E40740S01	RES,CF. 5.1K-1/16W
MAIN-P.W.Board		<a href="#">R9356</a>	06E36583S01	RES,CF. 0-1/4W
MAIN-P.W.Board		<a href="#">R9357</a>	06E36464S01	RES,CF. 0-1/16W
MAIN-P.W.Board		<a href="#">R9358</a>	06E40192S01	RES,CF. 22K-1/10W
MAIN-P.W.Board		<a href="#">R9359</a>	06E41385S01	RES,CF. 360K-1/16W
MAIN-P.W.Board		<a href="#">R9360</a>	06E37246S01	RES,CF. 27K-1/16W
MAIN-P.W.Board		<a href="#">R9361</a>	06E36585S01	RES,CF. 2.2K-1/16W
MAIN-P.W.Board		<a href="#">R9362</a>	06E40230S01	RES,CF. 1.8K-1/10W
MAIN-P.W.Board		<a href="#">R9363</a>	06E36462S01	RES,CF. 4.7K-1/16W
MAIN-P.W.Board		<a href="#">R9364</a>	06E36584S01	RES,CF. 820-1/16W
MAIN-P.W.Board		<a href="#">R9365</a>	06E35237S01	RES,CF. 1K-1/4W
MAIN-P.W.Board		<a href="#">R9366</a>	06E35237S01	RES,CF. 1K-1/4W
MAIN-P.W.Board		<a href="#">R9367</a>	06E36555S01	RES,CF. 33-1/4W
MAIN-P.W.Board		<a href="#">R9368</a>	06E36555S01	RES,CF. 33-1/4W
MAIN-P.W.Board		<a href="#">R9369</a>	06E28546S01	RES,CF. 18-1/4W
MAIN-P.W.Board		<a href="#">R9370</a>	06E28546S01	RES,CF. 18-1/4W

MAIN-P.W.Board		<a href="#">R9371</a>	06E36622S01	RES,CF. 100K-1/16W
MAIN-P.W.Board		<a href="#">R9372</a>	06E36622S01	RES,CF. 100K-1/16W
MAIN-P.W.Board		<a href="#">R9373</a>	06E31807S01	RES,CF. 330K-1/16W
MAIN-P.W.Board		<a href="#">R9374</a>	06E31807S01	RES,CF. 330K-1/16W
MAIN-P.W.Board		<a href="#">R9501</a>	06E36462S01	RES,CF. 4.7K-1/16W
MAIN-P.W.Board		<a href="#">R9502</a>	06E36463S01	RES,CF. 10K-1/16W
MAIN-P.W.Board		<a href="#">R9503</a>	06E36559S01	RES,CF. 47K-1/16W
MAIN-P.W.Board		<a href="#">R9504</a>	06E36559S01	RES,CF. 47K-1/16W
MAIN-P.W.Board		<a href="#">R9505</a>	06E36559S01	RES,CF. 47K-1/16W
MAIN-P.W.Board		<a href="#">R9506</a>	06E36463S01	RES,CF. 10K-1/16W
MAIN-P.W.Board		<a href="#">R9507</a>	06E36559S01	RES,CF. 47K-1/16W
MAIN-P.W.Board		<a href="#">R9508</a>	06E36559S01	RES,CF. 47K-1/16W
MAIN-P.W.Board		<a href="#">R9601</a>	06E40741S01	RES,CF. 6.8K-1/16W
MAIN-P.W.Board		<a href="#">R9602</a>	06E40734S01	RES,CF. 560-1/16W
MAIN-P.W.Board		<a href="#">R9711</a>	06E40315S01	RES,CF. 1.2K-1/16W
MAIN-P.W.Board		<a href="#">R9712</a>	06E41376S01	RES,CF. 220-1/16W
MAIN-P.W.Board		<a href="#">R9721</a>	06E40312S01	RES,CF. 470-1/10W
MAIN-P.W.Board		<a href="#">R9722</a>	06E40317S01	RES,CF. 3.9K-1/16W
MAIN-P.W.Board		<a href="#">R9723</a>	06E31808S01	RES,CF. 360K-1/16W
MAIN-P.W.Board		<a href="#">R9726</a>	06E36660S01	RES,CF. 20K-1/16W
MAIN-P.W.Board		<a href="#">R9727</a>	06E40316S01	RES,CF. 2K-1/10W
MAIN-P.W.Board		<a href="#">R9728</a>	06E36585S01	RES,CF. 2.2K-1/16W
MAIN-P.W.Board		<a href="#">R9729</a>	06E36584S01	RES,CF. 820-1/16W
MAIN-P.W.Board		<a href="#">R9730</a>	06E36462S01	RES,CF. 4.7K-1/16W
MAIN-P.W.Board		<a href="#">R9731</a>	06E36579S01	RES,CF. 1K-1/4W
MAIN-P.W.Board		<a href="#">R9732</a>	06E36579S01	RES,CF. 1K-1/4W
MAIN-P.W.Board		<a href="#">R9801</a>	06E36583S01	RES,CF. 0-1/4W
MAIN-P.W.Board		<a href="#">R9802</a>	06E36583S01	RES,CF. 0-1/4W
MAIN-P.W.Board		<a href="#">R9803</a>	06E36583S01	RES,CF. 0-1/4W
MAIN-P.W.Board		<a href="#">R9804</a>	06E36583S01	RES,CF. 0-1/4W
MAIN-P.W.Board		<a href="#">R9805</a>	06E37280S01	RES,CF. 10-1/4W
MAIN-P.W.Board		<a href="#">R9806</a>	06E37280S01	RES,CF. 10-1/4W
MAIN-P.W.Board		<a href="#">R9807</a>	06E37280S01	RES,CF. 10-1/4W
MAIN-P.W.Board		<a href="#">R9808</a>	06E37280S01	RES,CF. 10-1/4W
MAIN-P.W.Board		<a href="#">R9811</a>	06E37280S01	RES,CF. 10-1/4W
MAIN-P.W.Board		<a href="#">R9812</a>	06E37280S01	RES,CF. 10-1/4W
MAIN-P.W.Board		<a href="#">R9815</a>	06E37280S01	RES,CF. 10-1/4W
MAIN-P.W.Board		<a href="#">R9816</a>	06E37280S01	RES,CF. 10-1/4W
MAIN-P.W.Board		<a href="#">R9817</a>	06E37280S01	RES,CF. 10-1/4W
MAIN-P.W.Board		<a href="#">R9818</a>	06E37280S01	RES,CF. 10-1/4W
MAIN-P.W.Board		<a href="#">R9821</a>	06E37280S01	RES,CF. 10-1/4W
MAIN-P.W.Board		<a href="#">R9822</a>	06E37280S01	RES,CF. 10-1/4W
MAIN-P.W.Board		<a href="#">R9902</a>	06E36622S01	RES,CF. 100K-1/16W
MAIN-P.W.Board		<a href="#">R9904</a>	06E36622S01	RES,CF. 100K-1/16W
MAIN-P.W.Board		<a href="#">R9905</a>	06E36622S01	RES,CF. 100K-1/16W
MAIN-P.W.Board		<a href="#">R9907</a>	06E36622S01	RES,CF. 100K-1/16W
MAIN-P.W.Board		<a href="#">R9909</a>	06E31163S01	RES,CF. 220K-1/16W
MAIN-P.W.Board		<a href="#">R9910</a>	06E31163S01	RES,CF. 220K-1/16W
MAIN-P.W.Board		<a href="#">R9911</a>	06E31163S01	RES,CF. 220K-1/16W
MAIN-P.W.Board		<a href="#">R9912</a>	06E31163S01	RES,CF. 220K-1/16W
MAIN-P.W.Board		<a href="#">R9913</a>	06E36555S01	RES,CF. 33-1/4W
MAIN-P.W.Board		<a href="#">R9914</a>	06E36555S01	RES,CF. 33-1/4W
MAIN-P.W.Board		<a href="#">R9915</a>	06E36555S01	RES,CF. 33-1/4W
MAIN-P.W.Board		<a href="#">R9916</a>	06E36555S01	RES,CF. 33-1/4W
MAIN-P.W.Board		<a href="#">R9917</a>	06E36555S01	RES,CF. 33-1/4W
MAIN-P.W.Board		<a href="#">R9918</a>	06E36555S01	RES,CF. 33-1/4W
MAIN-P.W.Board		<a href="#">R9919</a>	06E36555S01	RES,CF. 33-1/4W
MAIN-P.W.Board		<a href="#">R9920</a>	06E36555S01	RES,CF. 33-1/4W
MAIN-P.W.Board		<a href="#">R9937</a>	06E37280S01	RES,CF. 10-1/4W
MAIN-P.W.Board		<a href="#">R9939</a>	06E37280S01	RES,CF. 10-1/4W
MAIN-P.W.Board		<a href="#">R9940</a>	06E37280S01	RES,CF. 10-1/4W
MAIN-P.W.Board		<a href="#">R9942</a>	06E37280S01	RES,CF. 10-1/4W
MAIN-P.W.Board		<a href="#">RA5001</a>	06E39855S01	RES,ARRAY. 10K-1/16W
MAIN-P.W.Board		<a href="#">RA5002</a>	06E39855S01	RES,ARRAY. 10K-1/16W
MAIN-P.W.Board		<a href="#">RA5003</a>	06E39855S01	RES,ARRAY. 10K-1/16W
MAIN-P.W.Board		<a href="#">RA5005</a>	06E39855S01	RES,ARRAY. 10K-1/16W
MAIN-P.W.Board		<a href="#">T9001</a>	25E41478S01	COIL,CHOKE 10uH
MAIN-P.W.Board		<a href="#">T9351</a>	25E41437S01	TRANS,AP92110
MAIN-P.W.Board		<a href="#">T9901</a>	25E41479S01	TRANS,POWER AP9210D
MAIN-P.W.Board		<a href="#">T9903</a>	25E41479S01	TRANS,POWER AP9210D
MAIN-P.W.Board		<a href="#">TH2101</a>	48E40530S01	THERMISTOR,100K
MAIN-P.W.Board		<a href="#">TH3801</a>	48E40346S01	THERMISTOR,10K
MAIN-P.W.Board		<a href="#">TH3802</a>	48E40346S01	THERMISTOR,10K



MAIN-P.W.Board			<a href="#">TH3851</a>	48E40530S01	THERMISTOR,100K
MAIN-P.W.Board			<a href="#">TH5001</a>	48E40530S01	THERMISTOR,100K
MAIN-P.W.Board			<a href="#">TH9602</a>	48E40530S01	THERMISTOR,100K
MAIN-P.W.Board			<a href="#">TML9001</a>	09E41446S01	CONN,P-CON
MAIN-P.W.Board			<a href="#">ZD3101</a>	48E41408S01	DIO,ZENER MMSZ4684T1
MAIN-P.W.Board			<a href="#">ZD3102</a>	48E41408S01	DIO,ZENER MMSZ4684T1
MAIN-P.W.Board			<a href="#">ZD3601</a>	48E41407S01	DIODE,ZENER VDZ15B
MAIN-P.W.Board			<a href="#">ZD3602</a>	48E41407S01	DIODE,ZENER VDZ15B
MAIN-P.W.Board			<a href="#">ZD4001</a>	48E41407S01	DIODE,ZENER VDZ15B
MAIN-P.W.Board			<a href="#">ZD4002</a>	48E41407S01	DIODE,ZENER VDZ15B
MAIN-P.W.Board			<a href="#">ZD5001</a>	48E39118S01	DIODE,ZENER HZK15-2L
MAIN-P.W.Board			<a href="#">ZD9001</a>	48E41047S01	DIO,ZENER Z5W27V
MAIN-P.W.Board			<a href="#">ZD9161</a>	48E39101S01	DIODE,ZENER HZK6A1L
MAIN-P.W.Board			<a href="#">ZD9501</a>	48E41407S01	DIODE,ZENER VDZ15B
MAIN-P.W.Board			<a href="#">ZD9502</a>	48E41407S01	DIODE,ZENER VDZ15B
SUB-P.W.Board			<a href="#">C1006</a>	08E37117S01	CAP,CER. 100pF/50V
SUB-P.W.Board			<a href="#">C1008</a>	08E37117S01	CAP,CER. 100pF/50V
SUB-P.W.Board			<a href="#">C1009</a>	08E37117S01	CAP,CER. 100pF/50V
SUB-P.W.Board			<a href="#">C1010</a>	08E37117S01	CAP,CER. 100pF/50V
SUB-P.W.Board			<a href="#">C1101</a>	08E41030S01	CAP,CER. 1000pF/50V
SUB-P.W.Board			<a href="#">C1102</a>	08E41030S01	CAP,CER. 1000pF/50V
SUB-P.W.Board			<a href="#">C1103</a>	08E41030S01	CAP,CER. 1000pF/50V
SUB-P.W.Board			<a href="#">C1104</a>	08E41030S01	CAP,CER. 1000pF/50V
SUB-P.W.Board			<a href="#">C1105</a>	08E37267S01	CAP,CER. 0.047uF/25V
SUB-P.W.Board			<a href="#">C1106</a>	08E37267S01	CAP,CER. 0.047uF/25V
SUB-P.W.Board			<a href="#">C1107</a>	08E37267S01	CAP,CER. 0.047uF/25V
SUB-P.W.Board			<a href="#">C1108</a>	08E37267S01	CAP,CER. 0.047uF/25V
SUB-P.W.Board			<a href="#">C1201</a>	08E41030S01	CAP,CER. 1000pF/50V
SUB-P.W.Board			<a href="#">C1202</a>	08E41030S01	CAP,CER. 1000pF/50V
SUB-P.W.Board			<a href="#">C1203</a>	08E37115S01	CAP,CER. 33pF/50V
SUB-P.W.Board			<a href="#">C1204</a>	08E37115S01	CAP,CER. 33pF/50V
SUB-P.W.Board			<a href="#">C1205</a>	08E41030S01	CAP,CER. 1000pF/50V
SUB-P.W.Board			<a href="#">C1206</a>	08E41030S01	CAP,CER. 1000pF/50V
SUB-P.W.Board			<a href="#">C1207</a>	08E36114S01	CAP,CER. 0.22uF/16V
SUB-P.W.Board			<a href="#">C1208</a>	08E36114S01	CAP,CER. 0.22uF/16V
SUB-P.W.Board			<a href="#">C1301</a>	08E35408S01	CAP,CER. 10pF/50V
SUB-P.W.Board			<a href="#">C1302</a>	08E37267S01	CAP,CER. 0.047uF/25V
SUB-P.W.Board			<a href="#">C1303</a>	08E37267S01	CAP,CER. 0.047uF/25V
SUB-P.W.Board			<a href="#">C1401</a>	08E41030S01	CAP,CER. 1000pF/50V
SUB-P.W.Board			<a href="#">C1406</a>	08E37267S01	CAP,CER. 0.047uF/25V
SUB-P.W.Board			<a href="#">C1407</a>	08E37267S01	CAP,CER. 0.047uF/25V
SUB-P.W.Board			<a href="#">C1501</a>	08E39113S01	CAP,FILM.0.33uF/50V
SUB-P.W.Board			<a href="#">C1502</a>	08E39112S01	CAP,FILM.0.12uF/50V
SUB-P.W.Board			<a href="#">C1503</a>	08E39649S01	CAP,CER. 47pF/50V
SUB-P.W.Board			<a href="#">C1504</a>	08E39649S01	CAP,CER. 47pF/50V
SUB-P.W.Board			<a href="#">C1505</a>	08E38083S01	CAP,FILM 0.047uF/50V
SUB-P.W.Board			<a href="#">C1506</a>	08E36114S01	CAP,CER. 0.22uF/16V
SUB-P.W.Board			<a href="#">C1507</a>	08E36114S01	CAP,CER. 0.22uF/16V
SUB-P.W.Board			<a href="#">C1508</a>	08E38621S01	CAP,FILM 0.1uF/50V
SUB-P.W.Board			<a href="#">C1601</a>	08E37122S01	CAP,CER. 0.1uF/25V
SUB-P.W.Board			<a href="#">C1602</a>	08E37122S01	CAP,CER. 0.1uF/25V
SUB-P.W.Board			<a href="#">C1603</a>	08E37117S01	CAP,CER. 100pF/50V
SUB-P.W.Board			<a href="#">C1604</a>	08E37117S01	CAP,CER. 100pF/50V
SUB-P.W.Board			<a href="#">C1605</a>	08E38081S01	CAP,MYL. 0.56uF/50V
SUB-P.W.Board			<a href="#">C1606</a>	08E38081S01	CAP,MYL. 0.56uF/50V
SUB-P.W.Board			<a href="#">C1607</a>	08E38081S01	CAP,MYL. 0.56uF/50V
SUB-P.W.Board			<a href="#">C1608</a>	08E38081S01	CAP,MYL. 0.56uF/50V
SUB-P.W.Board			<a href="#">C1609</a>	08E37122S01	CAP,CER. 0.1uF/25V
SUB-P.W.Board			<a href="#">C1610</a>	08E37122S01	CAP,CER. 0.1uF/25V
SUB-P.W.Board			<a href="#">C1611</a>	08E37117S01	CAP,CER. 100pF/50V
SUB-P.W.Board			<a href="#">C1612</a>	08E37117S01	CAP,CER. 100pF/50V
SUB-P.W.Board			<a href="#">C1613</a>	08E38081S01	CAP,MYL. 0.56uF/50V
SUB-P.W.Board			<a href="#">C1614</a>	08E38081S01	CAP,MYL. 0.56uF/50V
SUB-P.W.Board			<a href="#">C1615</a>	08E38081S01	CAP,MYL. 0.56uF/50V
SUB-P.W.Board			<a href="#">C1616</a>	08E38081S01	CAP,MYL. 0.56uF/50V
SUB-P.W.Board			<a href="#">C1801</a>	08E38084S01	CAP,FILM 0.15uF/50V
SUB-P.W.Board			<a href="#">C1802</a>	08E38082S01	CAP,FILM 0.068uF/50V
SUB-P.W.Board			<a href="#">C1803</a>	08E39649S01	CAP,CER. 47pF/50V
SUB-P.W.Board			<a href="#">C1804</a>	08E36114S01	CAP,CER. 0.22uF/16V
SUB-P.W.Board			<a href="#">C1805</a>	08E36114S01	CAP,CER. 0.22uF/16V
SUB-P.W.Board			<a href="#">C2102</a>	08E37267S01	CAP,CER. 0.047uF/25V
SUB-P.W.Board			<a href="#">C2103</a>	08E41028S01	CAP,CER. 22pF/50V
SUB-P.W.Board			<a href="#">C2104</a>	08E41028S01	CAP,CER. 22pF/50V

SUB-P.W.Board		<a href="#">C2105</a>	08E37267S01	CAP,CER. 0.047uF/25V
SUB-P.W.Board		<a href="#">C2201</a>	08E37122S01	CAP,CER. 0.1uF/25V
SUB-P.W.Board		<a href="#">C2202</a>	08E37122S01	CAP,CER. 0.1uF/25V
SUB-P.W.Board		<a href="#">C9301</a>	08E41031S01	CAP,CER. 0.01uF/50V
SUB-P.W.Board		<a href="#">C9302</a>	08E41031S01	CAP,CER. 0.01uF/50V
SUB-P.W.Board		<a href="#">C9303</a>	08E41031S01	CAP,CER. 0.01uF/50V
SUB-P.W.Board		<a href="#">C9304</a>	08E41031S01	CAP,CER. 0.01uF/50V
SUB-P.W.Board		<a href="#">CB2301</a>	09E40583S01	CONN,JACK 6P
SUB-P.W.Board		<a href="#">CH6501</a>	09E41444S01	CONN,20P
SUB-P.W.Board		<a href="#">D1101</a>	48E38037S01	DIODE,1PS226
SUB-P.W.Board		<a href="#">D1102</a>	48E38037S01	DIODE,1PS226
SUB-P.W.Board		<a href="#">D1103</a>	48E38037S01	DIODE,1PS226
SUB-P.W.Board		<a href="#">D1104</a>	48E38037S01	DIODE,1PS226
SUB-P.W.Board		<a href="#">D2101</a>	48E38037S01	DIODE,1PS226
SUB-P.W.Board		<a href="#">D2102</a>	48E36568S01	DIODE,DAN202K
SUB-P.W.Board		<a href="#">D2201</a>	48E38037S01	DIODE,1PS226
SUB-P.W.Board		<a href="#">E1101</a>	23E41399S01	CAP,ELY.47uF/16V
SUB-P.W.Board		<a href="#">E1102</a>	23E41399S01	CAP,ELY.47uF/16V
SUB-P.W.Board		<a href="#">E1103</a>	23E41399S01	CAP,ELY.47uF/16V
SUB-P.W.Board		<a href="#">E1104</a>	23E41399S01	CAP,ELY.47uF/16V
SUB-P.W.Board		<a href="#">E1401</a>	23E41400S01	CAP,ELY.10uF/16V
SUB-P.W.Board		<a href="#">E1402</a>	23E41400S01	CAP,ELY.10uF/16V
SUB-P.W.Board		<a href="#">E9354</a>	23E39760S01	CAP,ELY. 22uF/25V
SUB-P.W.Board		<a href="#">E9363</a>	23E39760S01	CAP,ELY. 22uF/25V
SUB-P.W.Board		<a href="#">E9364</a>	23E41397S01	CAP,ELY.47uF/16V
SUB-P.W.Board		<a href="#">E9365</a>	23E41397S01	CAP,ELY.47uF/16V
SUB-P.W.Board		<a href="#">E9366</a>	23E39180S01	CAP,ELY. 1uF/50V
SUB-P.W.Board		<a href="#">E9367</a>	23E39180S01	CAP,ELY. 1uF/50V
SUB-P.W.Board		<a href="#">IC1101</a>	51E41429S01	IC,BA4580RF
SUB-P.W.Board		<a href="#">IC1102</a>	51E41429S01	IC,BA4580RF
SUB-P.W.Board		<a href="#">IC1201</a>	51E41429S01	IC,BA4580RF
SUB-P.W.Board		<a href="#">IC1301</a>	51E40776S01	IC,BA4580RFVM
SUB-P.W.Board		<a href="#">IC1401</a>	51E40776S01	IC,BA4580RFVM
SUB-P.W.Board		<a href="#">IC1501</a>	51E40776S01	IC,BA4580RFVM
SUB-P.W.Board		<a href="#">IC1601</a>	51E40776S01	IC,BA4580RFVM
SUB-P.W.Board		<a href="#">IC1602</a>	51E40776S01	IC,BA4580RFVM
SUB-P.W.Board		<a href="#">IC1801</a>	51E40776S01	IC,BA4580RFVM
SUB-P.W.Board		<a href="#">IC2101</a>	51E39598S01	IC,BA4560RFVM
SUB-P.W.Board		<a href="#">IC2201</a>	51E39598S01	IC,BA4560RFVM
SUB-P.W.Board		<a href="#">JK1001</a>	09E41442S01	CONN,RCA 4P
SUB-P.W.Board		<a href="#">Q1701</a>	48E39389S01	TR,KTC2875
SUB-P.W.Board		<a href="#">Q1702</a>	48E37893S01	TR,DTA114EE
SUB-P.W.Board		<a href="#">Q1703</a>	48E37097S01	TR,DTC114EE
SUB-P.W.Board		<a href="#">Q1704</a>	48E37097S01	TR,DTC114EE
SUB-P.W.Board		<a href="#">Q1705</a>	48E39389S01	TR,KTC2875
SUB-P.W.Board		<a href="#">Q1706</a>	48E37893S01	TR,DTA114EE
SUB-P.W.Board		<a href="#">Q1707</a>	48E37097S01	TR,DTC114EE
SUB-P.W.Board		<a href="#">Q1708</a>	48E37097S01	TR,DTC114EE
SUB-P.W.Board		<a href="#">Q2101</a>	48E37188S01	TR,DTC144EE
SUB-P.W.Board		<a href="#">Q2102</a>	48E37188S01	TR,DTC144EE
SUB-P.W.Board		<a href="#">Q2103</a>	48E37188S01	TR,DTC144EE
SUB-P.W.Board		<a href="#">Q2201</a>	48E37188S01	TR,DTC144EE
SUB-P.W.Board		<a href="#">Q2202</a>	48E37188S01	TR,DTC144EE
SUB-P.W.Board		<a href="#">R1101</a>	06E40187S01	RES,CF. 1K-1/16
SUB-P.W.Board		<a href="#">R1102</a>	06E40315S01	RES,CF. 1.2K-1/16W
SUB-P.W.Board		<a href="#">R1103</a>	06E40315S01	RES,CF. 1.2K-1/16W
SUB-P.W.Board		<a href="#">R1104</a>	06E40187S01	RES,CF. 1K-1/16
SUB-P.W.Board		<a href="#">R1105</a>	06E40311S01	RES,CF. 120-1/16W
SUB-P.W.Board		<a href="#">R1106</a>	06E40311S01	RES,CF. 120-1/16W
SUB-P.W.Board		<a href="#">R1107</a>	06E40328S01	RES,CF. 100K-1/16W
SUB-P.W.Board		<a href="#">R1108</a>	06E40328S01	RES,CF. 100K-1/16W
SUB-P.W.Board		<a href="#">R1109</a>	06E41381S01	RES,CF. 24K-1/16W
SUB-P.W.Board		<a href="#">R1110</a>	06E41381S01	RES,CF. 24K-1/16W
SUB-P.W.Board		<a href="#">R1111</a>	06E41381S01	RES,CF. 24K-1/16W
SUB-P.W.Board		<a href="#">R1112</a>	06E41381S01	RES,CF. 24K-1/16W
SUB-P.W.Board		<a href="#">R1113</a>	06E36618S01	RES,CF. 1K-1/16W
SUB-P.W.Board		<a href="#">R1114</a>	06E36618S01	RES,CF. 1K-1/16W
SUB-P.W.Board		<a href="#">R1115</a>	06E36618S01	RES,CF. 1K-1/16W
SUB-P.W.Board		<a href="#">R1116</a>	06E36618S01	RES,CF. 1K-1/16W
SUB-P.W.Board		<a href="#">R1201</a>	06E40322S01	RES,CF. 18K-1/16W
SUB-P.W.Board		<a href="#">R1202</a>	06E40322S01	RES,CF. 18K-1/16W
SUB-P.W.Board		<a href="#">R1203</a>	06E40322S01	RES,CF. 18K-1/16W
SUB-P.W.Board		<a href="#">R1204</a>	06E40322S01	RES,CF. 18K-1/16W

SUB-P.W.Board		<a href="#">R1205</a>	06E40322S01	RES,CF. 18K-1/16W
SUB-P.W.Board		<a href="#">R1206</a>	06E40322S01	RES,CF. 18K-1/16W
SUB-P.W.Board		<a href="#">R1207</a>	06E40322S01	RES,CF. 18K-1/16W
SUB-P.W.Board		<a href="#">R1208</a>	06E40322S01	RES,CF. 18K-1/16W
SUB-P.W.Board		<a href="#">R1301</a>	06E41378S01	RES,CF. 3.6K-1/16W
SUB-P.W.Board		<a href="#">R1302</a>	06E41378S01	RES,CF. 3.6K-1/16W
SUB-P.W.Board		<a href="#">R1303</a>	06E41381S01	RES,CF. 24K-1/16W
SUB-P.W.Board		<a href="#">R1304</a>	06E41381S01	RES,CF. 24K-1/16W
SUB-P.W.Board		<a href="#">R1305</a>	06E40318S01	RES,CF. 5.6K-1/10W
SUB-P.W.Board		<a href="#">R1306</a>	06E40745S01	RES,CF. 47K-1/16W
SUB-P.W.Board		<a href="#">R1307</a>	06E40327S01	RES,CF. 56K-1/16W
SUB-P.W.Board		<a href="#">R1308</a>	06E36623S01	RES,CF. 1M-1/16W
SUB-P.W.Board		<a href="#">R1309</a>	06E40314S01	RES,CF. 1.1K-1/16W
SUB-P.W.Board		<a href="#">R1310</a>	06E40825S01	RES,CF. 4.7K-1/10W
SUB-P.W.Board		<a href="#">R1311</a>	06E36464S01	RES,CF. 0-1/16W
SUB-P.W.Board		<a href="#">R1401</a>	06E37108S01	RES,CF. 330-1/16W
SUB-P.W.Board		<a href="#">R1402</a>	06E37108S01	RES,CF. 330-1/16W
SUB-P.W.Board		<a href="#">R1403</a>	06E36622S01	RES,CF. 100K-1/16W
SUB-P.W.Board		<a href="#">R1404</a>	06E36622S01	RES,CF. 100K-1/16W
SUB-P.W.Board		<a href="#">R1405</a>	06E36618S01	RES,CF. 1K-1/16W
SUB-P.W.Board		<a href="#">R1406</a>	06E36618S01	RES,CF. 1K-1/16W
SUB-P.W.Board		<a href="#">R1407</a>	06E36618S01	RES,CF. 1K-1/16W
SUB-P.W.Board		<a href="#">R1408</a>	06E36618S01	RES,CF. 1K-1/16W
SUB-P.W.Board		<a href="#">R1501</a>	06E40738S01	RES,CF. 3.3K-1/16W
SUB-P.W.Board		<a href="#">R1502</a>	06E40738S01	RES,CF. 3.3K-1/16W
SUB-P.W.Board		<a href="#">R1503</a>	06E40738S01	RES,CF. 3.3K-1/16W
SUB-P.W.Board		<a href="#">R1506</a>	06E36464S01	RES,CF. 0-1/16W
SUB-P.W.Board		<a href="#">R1602</a>	06E40323S01	RES,CF. 20K-1/16W
SUB-P.W.Board		<a href="#">R1603</a>	06E41379S01	RES,CF. 13K-1/16W
SUB-P.W.Board		<a href="#">R1604</a>	06E36621S01	RES,CF. 6.8K-1/16W
SUB-P.W.Board		<a href="#">R1605</a>	06E33277S01	RES,CF. 4.3K-1/16W
SUB-P.W.Board		<a href="#">R1607</a>	06E31681S01	RES,CF. 36K-1/16W
SUB-P.W.Board		<a href="#">R1608</a>	06E37246S01	RES,CF. 27K-1/16W
SUB-P.W.Board		<a href="#">R1609</a>	06E36659S01	RES,CF. 15K-1/16W
SUB-P.W.Board		<a href="#">R1610</a>	06E40231S01	RES,CF. 2.7K-1/10W
SUB-P.W.Board		<a href="#">R1611</a>	06E28791S01	RES,CF. 9.1K-1/16W
SUB-P.W.Board		<a href="#">R1701</a>	06E31680S01	RES,CF. 680-1/16W
SUB-P.W.Board		<a href="#">R1702</a>	06E31680S01	RES,CF. 680-1/16W
SUB-P.W.Board		<a href="#">R1703</a>	06E36615S01	RES,CF. 5.6K-1/4W
SUB-P.W.Board		<a href="#">R1704</a>	06E36463S01	RES,CF. 10K-1/16W
SUB-P.W.Board		<a href="#">R1705</a>	06E36463S01	RES,CF. 10K-1/16W
SUB-P.W.Board		<a href="#">R1706</a>	06E36615S01	RES,CF. 5.6K-1/4W
SUB-P.W.Board		<a href="#">R1707</a>	06E36463S01	RES,CF. 10K-1/16W
SUB-P.W.Board		<a href="#">R1708</a>	06E36463S01	RES,CF. 10K-1/16W
SUB-P.W.Board		<a href="#">R1709</a>	06E36463S01	RES,CF. 10K-1/16W
SUB-P.W.Board		<a href="#">R1711</a>	06E36464S01	RES,CF. 0-1/16W
SUB-P.W.Board		<a href="#">R1801</a>	06E40229S01	RES,CF. 1.5K-1/16W
SUB-P.W.Board		<a href="#">R1802</a>	06E41382S01	RES,CF. 51K-1/16W
SUB-P.W.Board		<a href="#">R1803</a>	06E40316S01	RES,CF. 2K-1/10W
SUB-P.W.Board		<a href="#">R1805</a>	06E40316S01	RES,CF. 2K-1/10W
SUB-P.W.Board		<a href="#">R1806</a>	06E40324S01	RES,CF. 27K-1/16W
SUB-P.W.Board		<a href="#">R1807</a>	06E40324S01	RES,CF. 27K-1/16W
SUB-P.W.Board		<a href="#">R2101</a>	06E40745S01	RES,CF. 47K-1/16W
SUB-P.W.Board		<a href="#">R2102</a>	06E40743S01	RES,CF. 9.1K-1/16W
SUB-P.W.Board		<a href="#">R2103</a>	06E40745S01	RES,CF. 47K-1/16W
SUB-P.W.Board		<a href="#">R2104</a>	06E40320S01	RES,CF. 8.2K-1/16W
SUB-P.W.Board		<a href="#">R2105</a>	06E39631S01	RES,CF. 11K-1/16W
SUB-P.W.Board		<a href="#">R2106</a>	06E40320S01	RES,CF. 8.2K-1/16W
SUB-P.W.Board		<a href="#">R2107</a>	06E40324S01	RES,CF. 27K-1/16W
SUB-P.W.Board		<a href="#">R2108</a>	06E40744S01	RES,CF. 36K-1/16W
SUB-P.W.Board		<a href="#">R2109</a>	06E36464S01	RES,CF. 0-1/16W
SUB-P.W.Board		<a href="#">R2110</a>	06E40231S01	RES,CF. 2.7K-1/10W
SUB-P.W.Board		<a href="#">R2201</a>	06E40826S01	RES,CF. 33K-1/10W
SUB-P.W.Board		<a href="#">R2202</a>	06E40327S01	RES,CF. 56K-1/16W
SUB-P.W.Board		<a href="#">R2203</a>	06E40743S01	RES,CF. 9.1K-1/16W
SUB-P.W.Board		<a href="#">R2204</a>	06E36559S01	RES,CF. 47K-1/16W
SUB-P.W.Board		<a href="#">R2205</a>	06E36559S01	RES,CF. 47K-1/16W
SUB-P.W.Board		<a href="#">R2206</a>	06E40735S01	RES,CF. 620-1/16W
SUB-P.W.Board		<a href="#">R2207</a>	06E41381S01	RES,CF. 24K-1/16W
SUB-P.W.Board		<a href="#">R2301</a>	06E36623S01	RES,CF. 1M-1/16W
SUB-P.W.Board		<a href="#">R2302</a>	06E41375S01	RES,CF. 150-1/16W
SUB-P.W.Board		<a href="#">SW1301</a>	40E41432S01	SW,SLIDE SK-22D15-G6
SUB-P.W.Board		<a href="#">SW1601</a>	40E40956S01	SW,SLIDE SK-23D55-G6

SUB-P.W.Board		<a href="#">VOL1301</a>	18E41439S01	VOL,ROTARY 50KX1
SUB-P.W.Board		<a href="#">VOL1501</a>	18E41440S01	VOL,ROTARY 20KX4
SUB-P.W.Board		<a href="#">ZD2101</a>	48E39101S01	DIODE,ZENER HZK6A1L
LED-P.W.Board		<a href="#">C8021</a>	08E38707S01	CAP,CER. 220pF/50V
LED-P.W.Board		<a href="#">C8022</a>	08E38707S01	CAP,CER. 220pF/50V
LED-P.W.Board		<a href="#">C8023</a>	08E38707S01	CAP,CER. 220pF/50V
LED-P.W.Board		<a href="#">C8024</a>	08E38707S01	CAP,CER. 220pF/50V
LED-P.W.Board		<a href="#">LD8021</a>	48E41405S01	LED,SML512BC5T BLUE
LED-P.W.Board		<a href="#">LD8022</a>	48E41405S01	LED,SML512BC5T BLUE
LED-P.W.Board		<a href="#">LD8023</a>	48E41405S01	LED,SML512BC5T BLUE
LED-P.W.Board		<a href="#">LD8024</a>	48E41405S01	LED,SML512BC5T BLUE
LED-P.W.Board		<a href="#">R8021</a>	06E38034S01	RES,CF. 1K-1/4W
LED-P.W.Board		<a href="#">R8023</a>	06E38034S01	RES,CF. 1K-1/4W
Miscellaneous		<a href="#">CH8001</a>	01E41447S01	CONN,ASSY 2P

Mark Model Code

#1 PDX-M6(North American) Only,

\$1 PDX-M6(European) Only,

%1 PDX-M6(General Foreign) Only,

&1 PDX-M6(Chinese) Only,

Others:Common.

NOTE:The part that has not PART NUMBER will not be supplied.

#####

	<a href="#">1</a>	-----	HEAT,SINK MAIN
	<a href="#">2</a>	13E41484S01	PANEL,SIDE-R
	<a href="#">3</a>	13E41483S01	PANEL,SIDE-L
	<a href="#">4</a>	-----	CHAS,REAR
	<a href="#">5</a>	-----	COVER,REAR
	<a href="#">6</a>	03E37973S01	SCR,M3X12(WS)
	<a href="#">7</a>	03E38094S01	SCR,M3X15.5(WS)
	<a href="#">8</a>	-----	CHAS,FRONT
	<a href="#">9</a>	14E41450S01	INSULATOR,SILPAD-2H
	<a href="#">10</a>	14E41482S01	INSULATOR,SILPAD-2H(M)
	<a href="#">11</a>	-----	HEAT,SINK BAR
	<a href="#">12</a>	-----	COVER,BOTTOM
	<a href="#">13</a>	30E41443S01	CABLE,FLAT 20P
	<a href="#">14</a>	-----	COVER,STACKING
	<a href="#">15</a>	03E38671S01	SCR,M3X6(B)
	<a href="#">16</a>	03E41471S01	SCR,M2.6X8(P)(BLK)
	<a href="#">17</a>	-----	SUPPORT,PWB
	<a href="#">18</a>	03E39165S01	SCR,M3X11(WP)(WHT)
	<a href="#">20</a>	15E41452S01	COVER,DOOR
	<a href="#">21</a>	03E39505S01	SCR,M3X10(F)(BLK)
	<a href="#">22</a>	34E41467S01	IND,COVER DOOR
	<a href="#">23</a>	09E41464S01	HOLDER,IND
	<a href="#">24</a>	03E39164S01	SCR,M2X6(P)(BLK)
	<a href="#">25</a>	03E38698S01	SCR,M3X8(P)(BLK)
	<a href="#">26</a>	09E41463S01	HOLDER,LED-TOP
	<a href="#">27</a>	61E41457S01	LENS,LED
	<a href="#">28</a>	33E41456S01	PLATE,LENS
	<a href="#">29</a>	33E41454S01	PLATE,SCALE-TOP
	<a href="#">33</a>	75E41465S01	CUSHION,CR SPONGE
	<a href="#">34</a>	75E41466S01	CUSHION,CR SPONGE
	<a href="#">35</a>	-----	HEAT,SINK SUB
	<a href="#">36</a>	03E41469S01	SCR,M2.6X12(PS/W)(WHT)
	<a href="#">37</a>	14E39754S01	INSULATOR,GAPPAD-COIL
	<a href="#">38</a>	14E41481S01	INS,GAP PAD
	<a href="#">39</a>	33E41455S01	PLATE,COVER DOOR
	<a href="#">40</a>	34E41473S01	IND,PLATE COVER DOOR
%1	<a href="#">41</a>	07E41485S01	BKT,SHIELD-M
&1	<a href="#">41</a>	07E41485S01	BKT,SHIELD-M
	<a href="#">CB2301</a>	09E40583S01	CONN,JACK 6P
	<a href="#">CB4201</a>	09E41445S01	CONN,SPK-CON 2P
	<a href="#">F001</a>	65E36552S01	FUSE,AUTO 20A
	<a href="#">F002</a>	65E36552S01	FUSE,AUTO 20A
	<a href="#">F003</a>	65E36552S01	FUSE,AUTO 20A
	<a href="#">F004</a>	65E36552S01	FUSE,AUTO 20A
	<a href="#">HL9001</a>	09E39445S01	HOLDER,FUSE
	<a href="#">HL9002</a>	09E39445S01	HOLDER,FUSE
	<a href="#">JK1001</a>	09E41442S01	CONN,RCA 4P
	<a href="#">SW1301</a>	40E41432S01	SW,SLIDE SK-22D15-G6
	<a href="#">SW1601</a>	40E40956S01	SW,SLIDE SK-23D55-G6
	<a href="#">TML9001</a>	09E41446S01	CONN,P-CON
	<a href="#">VOL1301</a>	18E41439S01	VOL,ROTARY 50KX1
	<a href="#">VOL1501</a>	18E41440S01	VOL,ROTARY 20KX4

Mark Model Code

#1 PDX-M6(North American) Only,

\$1 PDX-M6(European) Only,

%1 PDX-M6(General Foreign) Only,

&1 PDX-M6(Chinese) Only,

Others:Common.

NOTE:The part that has not PART NUMBER will not be supplied.

#####