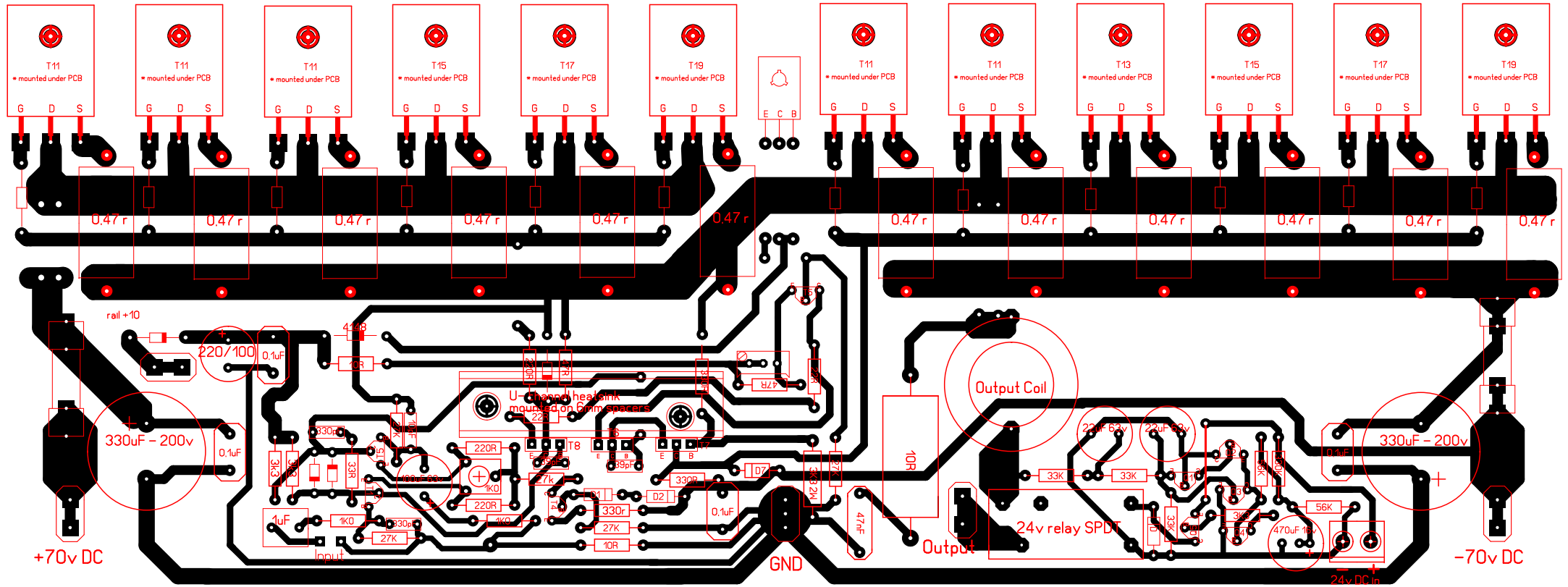
T11
* mounted under PCB
T15
T17
T19
T13
G D S
E C B
0.47 r
rail +10
220/100
0.1uF
330uF - 200v
+70v DC
Input
GND
Output
Output Coil
24v relay SPDT
24v DC in
-70v DC
U-channel heatsink
mounted on 6mm spacers
220R
1K0
27K
330r
10R
47nF
33K
56K
470uF 16v
1uF
330pF
3k3
33R
D1
D2
D7
T8
T7
T6
T4
T5
T3
T2
T1