HiFi ENGINE®

For more Hi-Fi manuals and set-up information
please visit www.hifiengine.com

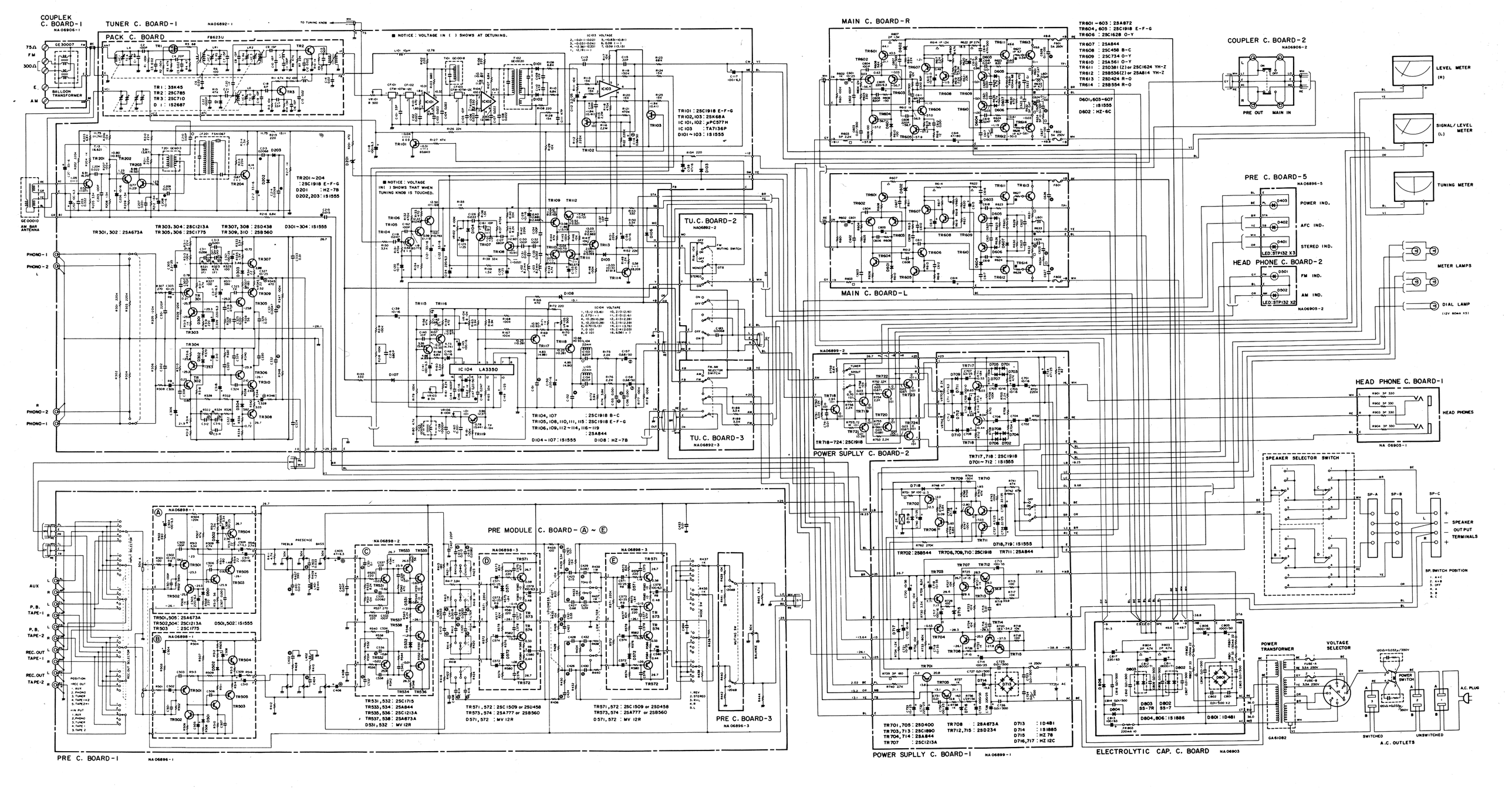
COUPLEK C. BOARD-1
TUNER C. BOARD-1
PACK C. BOARD
MAIN C. BOARD-R
MAIN C. BOARD-L
COUPLER C. BOARD-2
PRE C. BOARD-5
HEAD PHONE C. BOARD-2
HEAD PHONE C. BOARD-1
TU. C. BOARD-2
TU. C. BOARD-3
POWER SUPLLY C. BOARD-2
POWER SUPLLY C. BOARD-1
PRE MODULE C. BOARD-Ⓐ~Ⓔ
PRE C. BOARD-1
PRE C. BOARD-3
ELECTROLYTIC CAP. C. BOARD
LEVEL METER
SIGNAL/LEVEL METER
TUNING METER
METER LAMPS
DIAL LAMP
HEAD PHONES
SPEAKER SELECTOR SWITCH
SPEAKER OUTPUT TERMINALS
POWER TRANSFORMER
VOLTAGE SELECTOR
A.C. OUTLETS
SWITCHED
UNSWITCHED
A.C. PLUG
POWER SWITCH
PRE OUT
MAIN IN
POWER IND.
AFC IND.
STEREO IND.
FM IND.
AM IND.
BALLOON TRANSFORMER
AUX
P.B. TAPE-1
P.B. TAPE-2
REC. OUT TAPE-1
REC. OUT TAPE-2
PHONO-1
PHONO-2
TR601~603 : 2SA872
TR604, 605 : 2SC1918 E-F-G
TR606 : 2SC1628 O-Y
TR607 : 2SA844
TR608 : 2SC458 B-C
TR609 : 2SC734 O-Y
TR610 : 2SA561 O-Y
TR611 : 2SD381 (Z) or 2SC1624 YH-Z
TR612 : 2SB536 (Z) or 2SA814 YH-Z
TR613 : 2SD424 R-O
TR614 : 2SB554 R-O
D601, 603~607 : 1S1555
D602 : HZ-6C
TR101 : 2SC1918 E-F-G
TR102, 103 : 2SK68A
IC101, 102 : μPC577H
IC103 : TA7136P
D101~103 : 1S1555
TR201~204 : 2SC1918 E-F-G
D201 : HZ-7B
D202, 203 : 1S1555
TR301, 302 : 2SA673A
TR303, 304 : 2SC1213A
TR305, 306 : 2SC1775
TR307, 308 : 2SD438
TR309, 310 : 2SB560
D301~304 : 1S1555
TR104, 107 : 2SC1918 B-C
TR105, 108, 110, 111, 115 : 2SC1918 E-F-G
TR106, 109, 112~114, 116~119 : 2SA844
D104~107 : 1S1555
D108 : HZ-7B
TR718~724 : 2SC1918
TR717, 718 : 2SC1918
D701~712 : 1S1555
TR702 : 2SB544
TR706, 709, 710 : 2SC1918
TR711 : 2SA844
D718, 719 : 1S1555
TR701, 705 : 2SD400
TR703, 713 : 2SC1890
TR704, 714 : 2SA844
TR707 : 2SC1213A
TR708 : 2SA673A
TR712, 715 : 2SD234
D713 : 1D481
D714 : 1S1885
D715 : HZ 7B
D716, 717 : HZ 12C
D804, 806 : 1S1886
D801 : 1D481
TR501, 505 : 2SA673A
TR502, 504 : 2SC1213A
TR503 : 2SC1775
D501, 502 : 1S1555
TR531, 532 : 2SC1715
TR533, 534 : 2SA844
TR535, 536 : 2SC1213A
TR537, 538 : 2SA673A
D531, 532 : MV 12R
TR571, 572 : 2SC1509 or 2SD458
TR573, 574 : 2SA777 or 2SB560
D571, 572 : MV 12R
TR571, 572 : 2SC1509 or 2SD458
TR573, 574 : 2SA777 or 2SB560
D571, 572 : MV 12R
IC104 LA3350
IC103 VOLTAGE
IC104 VOLTAGE
NOTICE : VOLTAGE IN ( ) SHOWS AT DETUNING.
NOTICE : VOLTAGE IN ( ) SHOWS THAT WHEN TUNING KNOB IS TOUCHED.
NA06892-1
NA06892-2
NA06892-3
NA06896-1
NA06896-3
NA06898-1
NA06898-2
NA06898-3
NA06899-1
NA06899-2
NA06903
NA06905-1
NA06905-2
NA06906-1
NA06906-2
GA61082