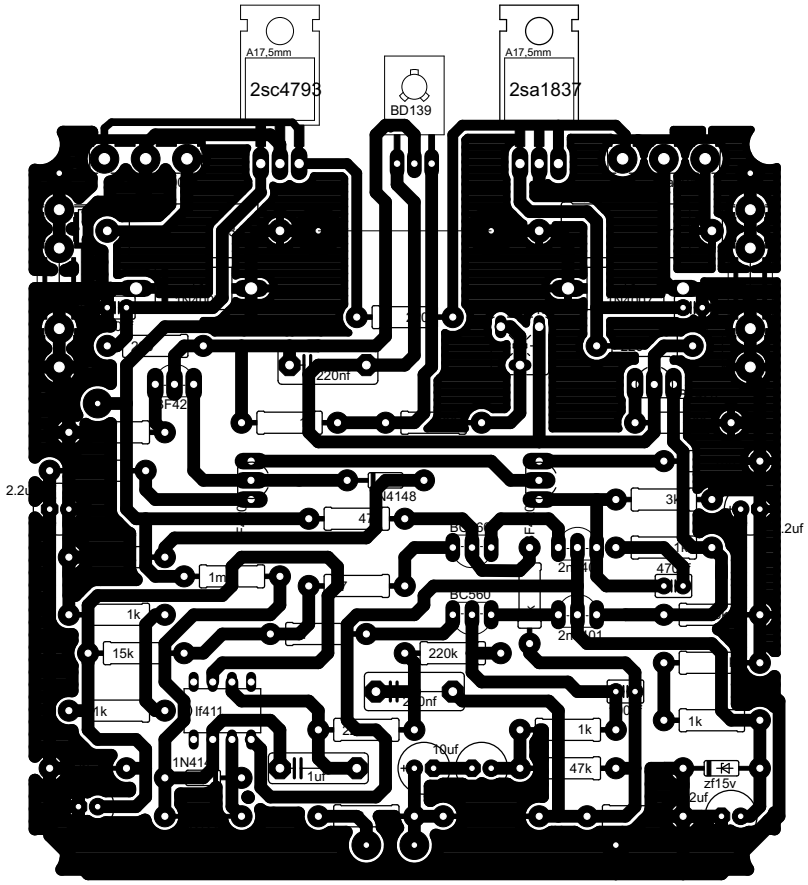
A17,5mm
2sc4793
BD139
A17,5mm
2sa1837
220nf
1k
15k
1k
220k
1k
47k
10uf
1uf
zf15v
2uf