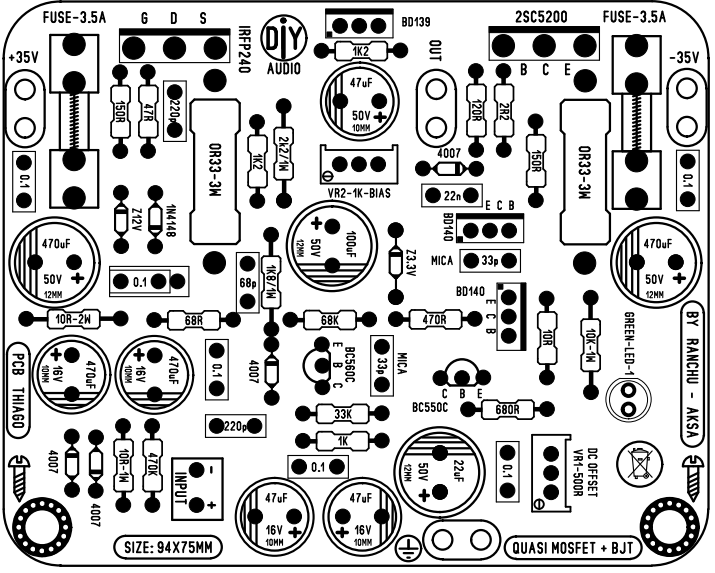

Quasi Mosfet sem fonte.lay6 [New board] - 100 % 26/08/2017 19:52:47