

CONNECTORS

- P1 CONNECTOR FOR RIGHT CHANNEL XLR
- P2 CONNECTOR FOR LEFT CHANNEL XLR
- P3 CONNECTOR FOR RIGHT CHANNEL NGNIN
- P4 CONNECTOR FOR LEFT CHANNEL NGNIN
- P5 CONNECTOR FOR RIGHT CHANNEL NGNIN
- P6 CONNECTOR FOR LEFT CHANNEL NGNIN
- P7 CONNECTOR TO MAINS SCARD

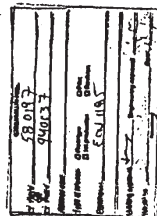

TIE THESE 4 POINTS TOGETHER IN FAULT

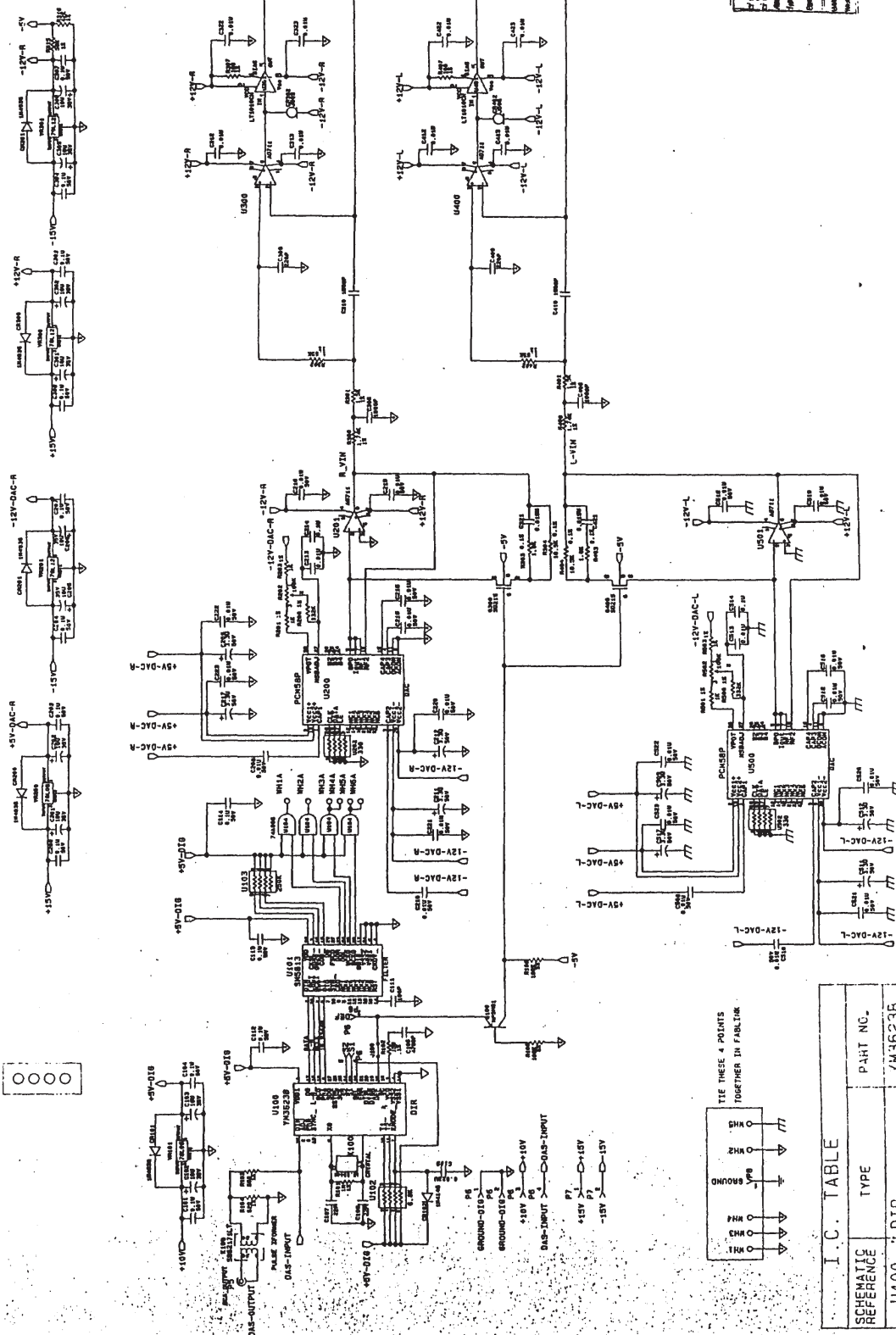
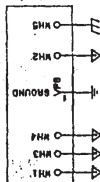

SCHEMATIC REFERENCE	TYPE	PART NO.
U100	DIR	H36236
U101	FILTER	SN5813
U200	DAC	PCM1700P
U300	OPAMPDIR	NE5534
U301	POWER BUFFER	LT1010CH
U302	OPAMP	NE5534
U303	PCER BUFFER	LT1010CH
U400	OPAMPDIR	NE5534
U401	POWER BUFFER	LT1010CH
U402	OPAMP	NE5534
U403	POWER BUFFER	LT1010CH
X1	CRYSTAL 16MHZ	XXXXXX
G1	DUAL CASCODED N-JET AMP	IT503
G2	DUAL CASCODED N-JET AMP	IT503

CAD 10 - MC/SA_CD/SCHEM/AUDIO_3D

MAINSTREET

DATE	10/11/1998
TIME	14:42
NAME	SA CD
PROJECT	940137
SHEET	1
OF	1
FILE	940137
EXT	.D