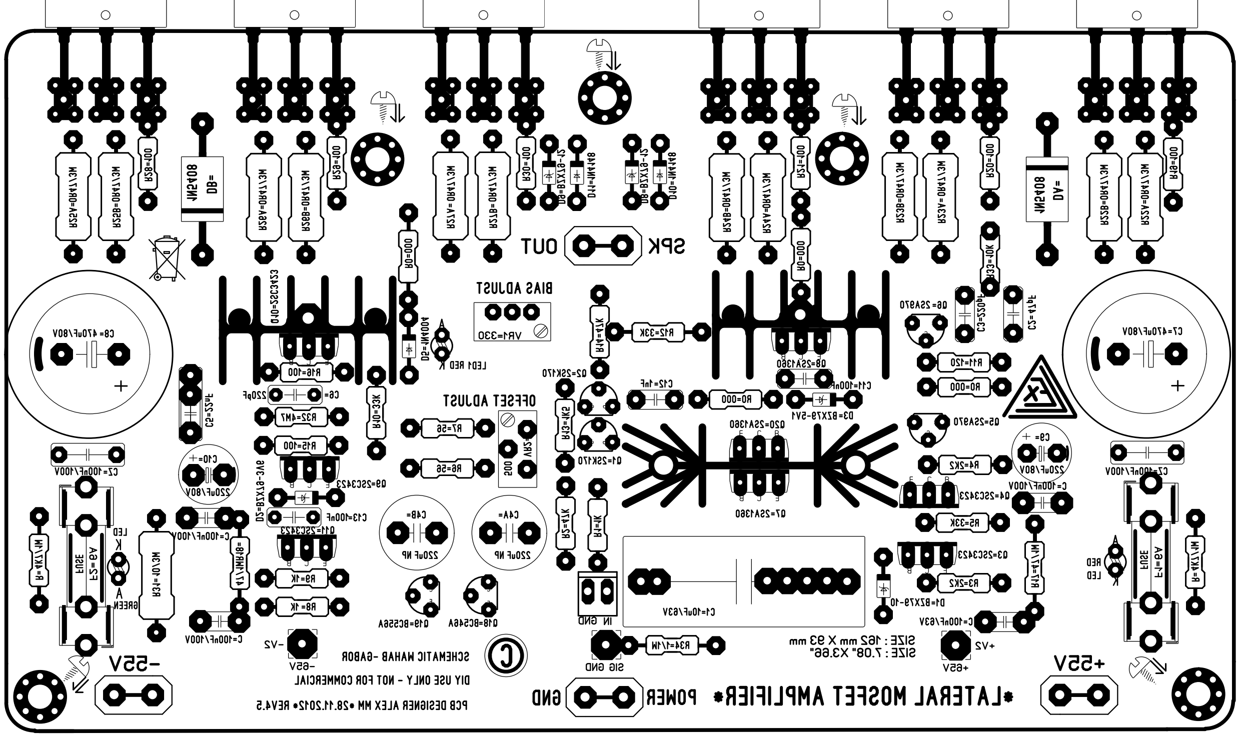
LATERAL MOSFET AMPLIFIER
POWER
GND
SPK
OUT
BIAS ADJUST
OFFSET ADJUST
SCHEMATIC WAHAB -GABOR
DIY USE ONLY - NOT FOR COMMERCIAL
PCB DESIGNER ALEX MM *28.11.2012* REV4.5
SIZE : 162 mm X 93 mm
SIZE : 7.08" X3.66"
+55V
-55V
SIG GND
IN GND
+65V
-65V

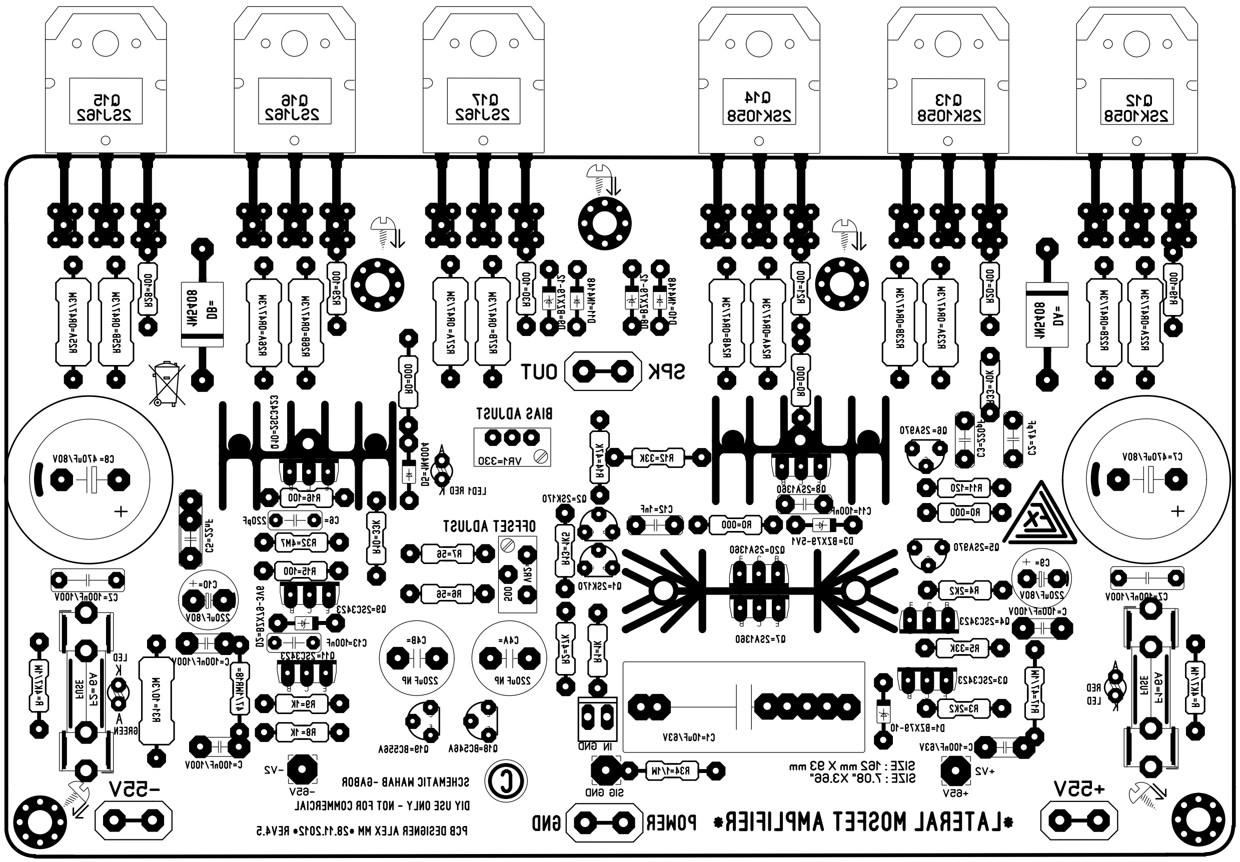
Q15 2SJ162
Q16 2SJ162
Q17 2SJ162
Q14 2SK1058
Q13 2SK1058
Q12 2SK1058
LATERAL MOSFET AMPLIFIER
POWER
GND
SPK
OUT
BIAS ADJUST
OFFSET ADJUST
SCHEMATIC WAHAB -GABOR
DIY USE ONLY - NOT FOR COMMERCIAL
PCB DESIGNER ALEX MM *28.11.2012* REV4.5
SIZE : 162 mm X 93 mm
SIZE : 7.08" X3.66"
+55V
-55V