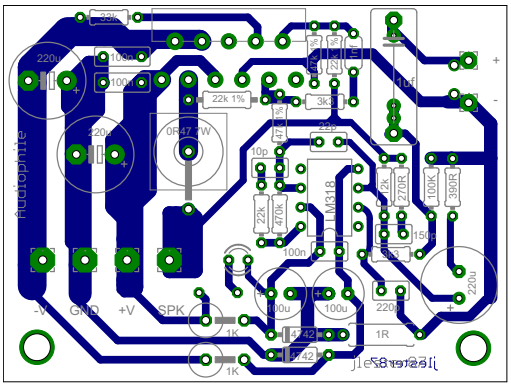

1.965 x 2.625 in